VISIT…

LANZAROTE Caliente.COM

SELECTIONS FROM THE MOTION PICTURE

PIANO SOLOS

Harry Potter and the Deathly Hallows Part 2

Alfred

Contents printed on recycled paper

PIANO SOLOS

Harry Potter and the Deathly Hallows Part 2

MUSIC COMPOSED BY
ALEXANDRE DESPLAT

Alfred

Produced by
Alfred Music Publishing Co., Inc.
P.O. Box 10003
Van Nuys, CA 91410-0003
alfred.com

Printed in USA.

No part of this book shall be reproduced, arranged, adapted, recorded, publicly performed, stored in a retrieval system, or transmitted by any means without written permission from the publisher. In order to comply with copyright laws, please apply for such written permission and/or license by contacting the publisher at alfred.com/permissions.

ISBN-10: 0-7390-8387-2
ISBN-13: 978-0-7390-8387-1

Alfred Cares. Contents printed on 100% recycled paper, except pages 1–2 and 31–32, which are printed on 30% recycled paper.

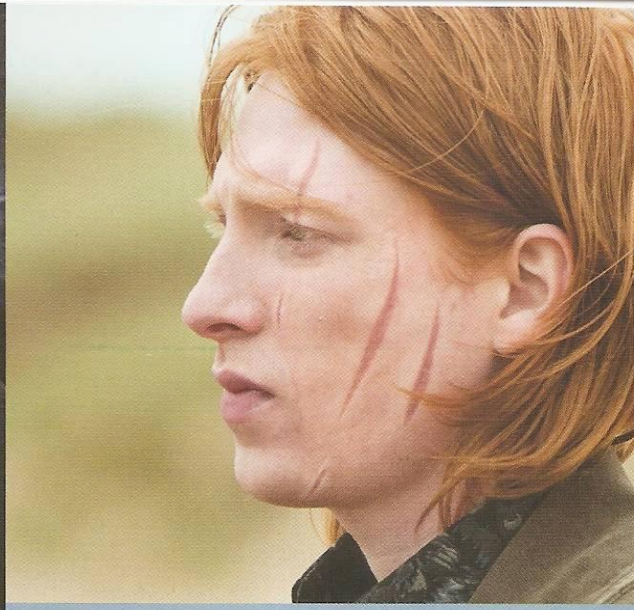

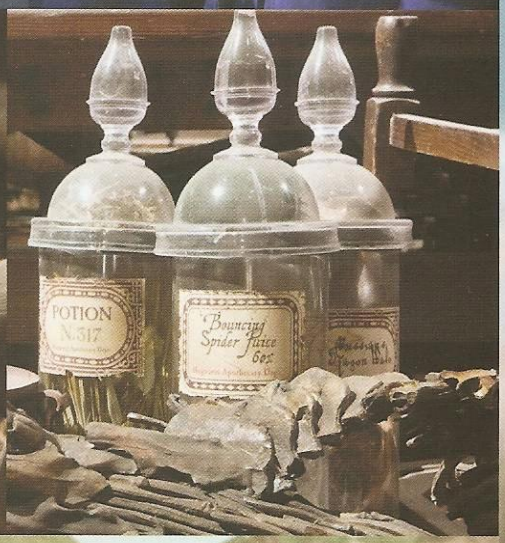
POTION
N.317
Bouncing
Spider Fritee
Box

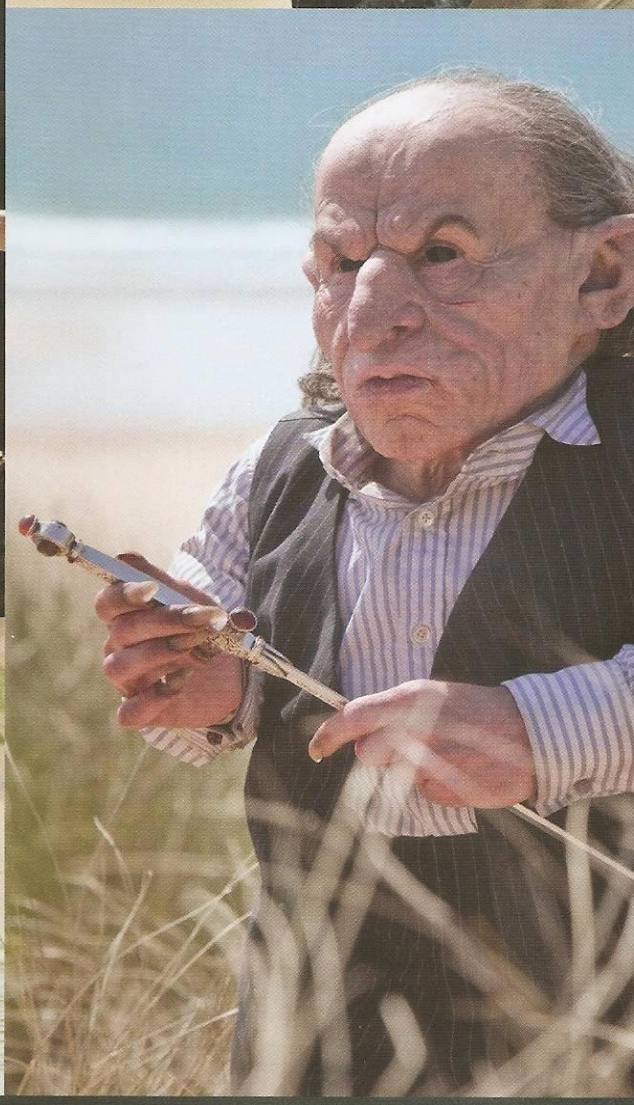

CONTENTS

4 LILY'S THEME

6 STATUES

9 NEVILLE THE HERO

12 COURTYARD APOCALYPSE

14 SEVERUS AND LILY

20 HARRY'S SACRIFICE

22 THE RESURRECTION STONE

26 A NEW BEGINNING

28 LILY'S LULLABY

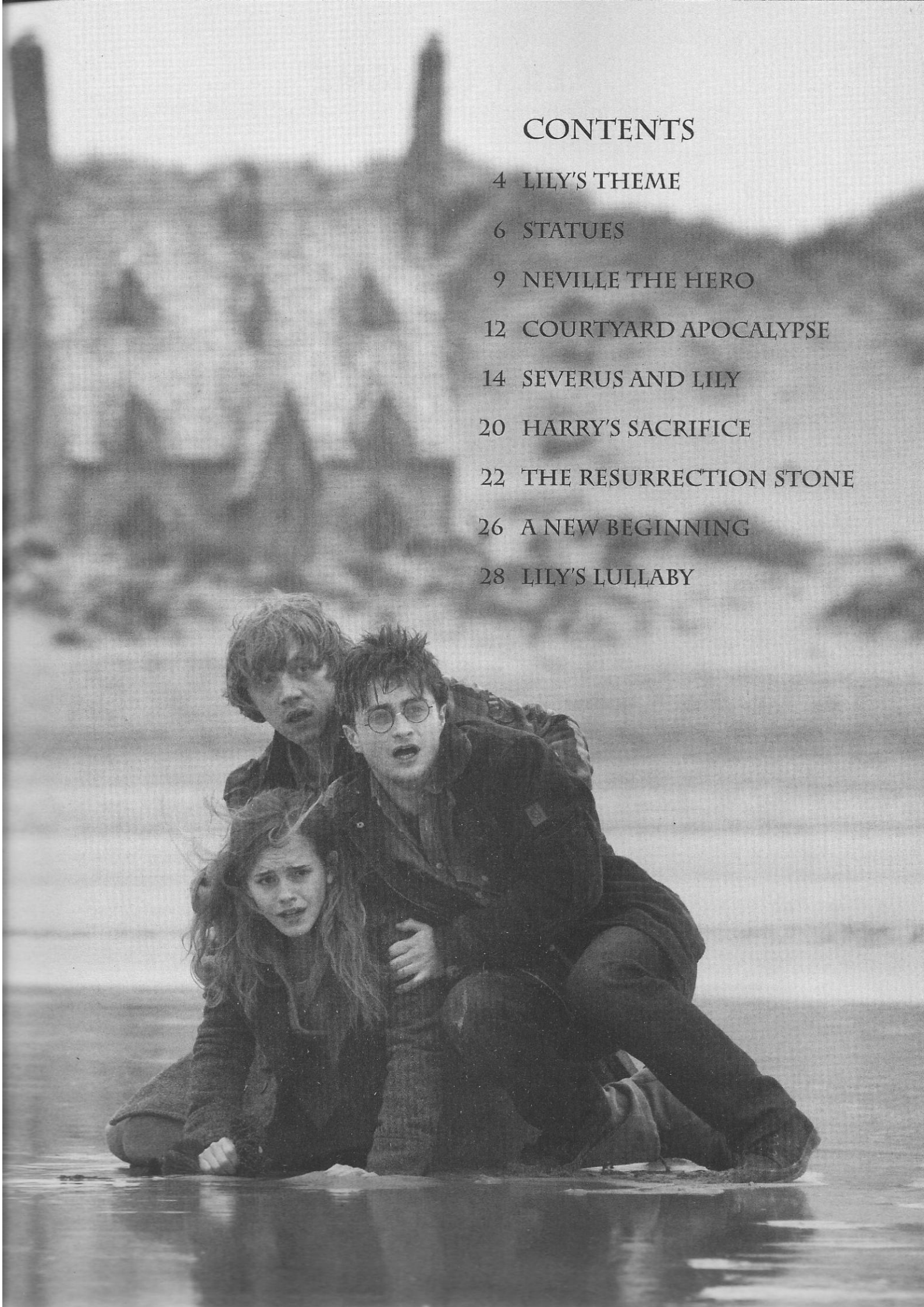

LILY'S THEME

(Main Theme from *Harry Potter and the Deathly Hallows Part 2*)

By ALEXANDRE DESPLAT

Slowly (♩ = 72)

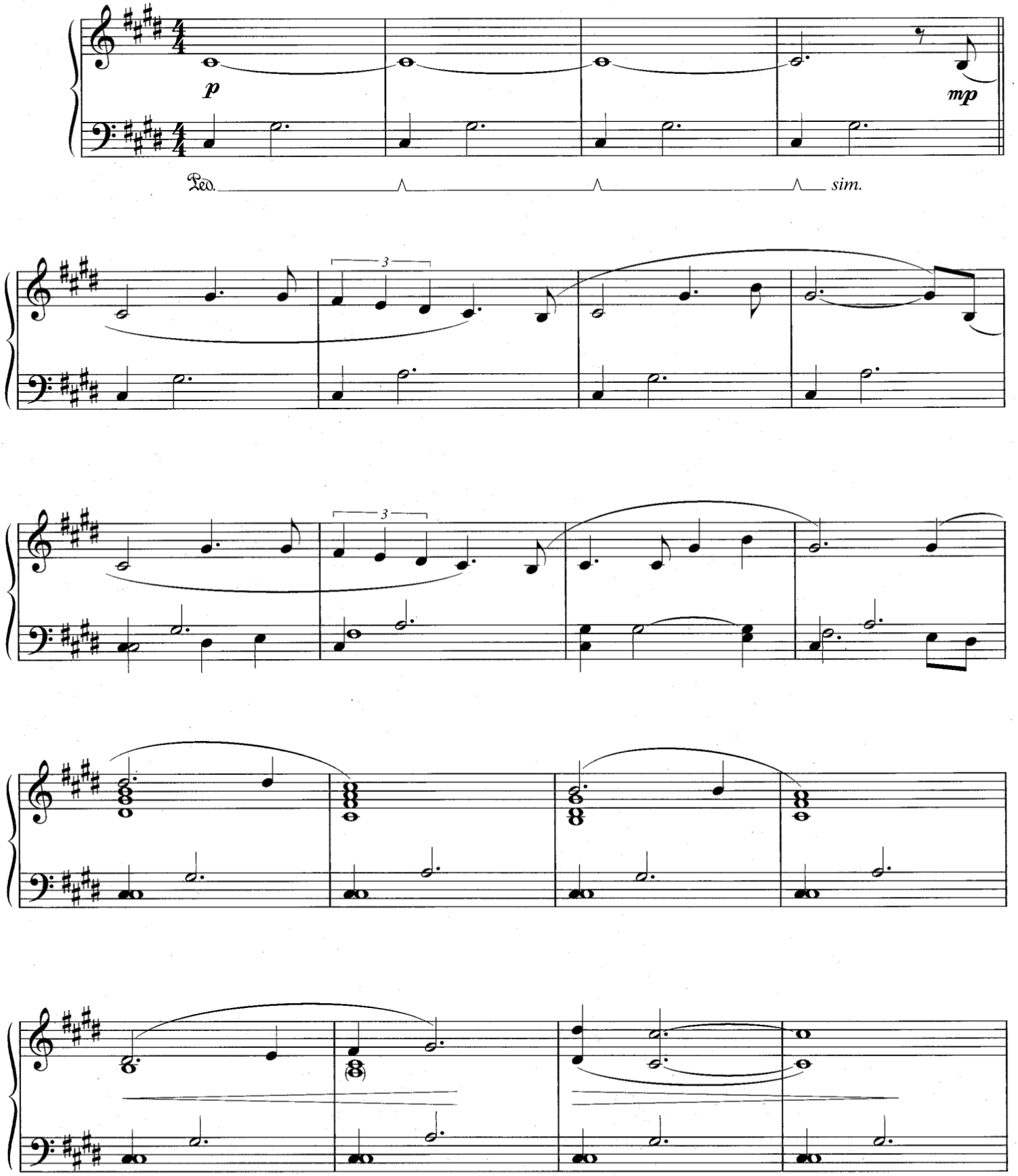

© 2011 WARNER-BARHAM MUSIC LLC (BMI)
All Rights Administered by SONGS OF UNIVERSAL, INC. (BMI)
Exclusive Worldwide Print Rights Administered by ALFRED MUSIC PUBLISHING CO., INC.
All Rights Reserved

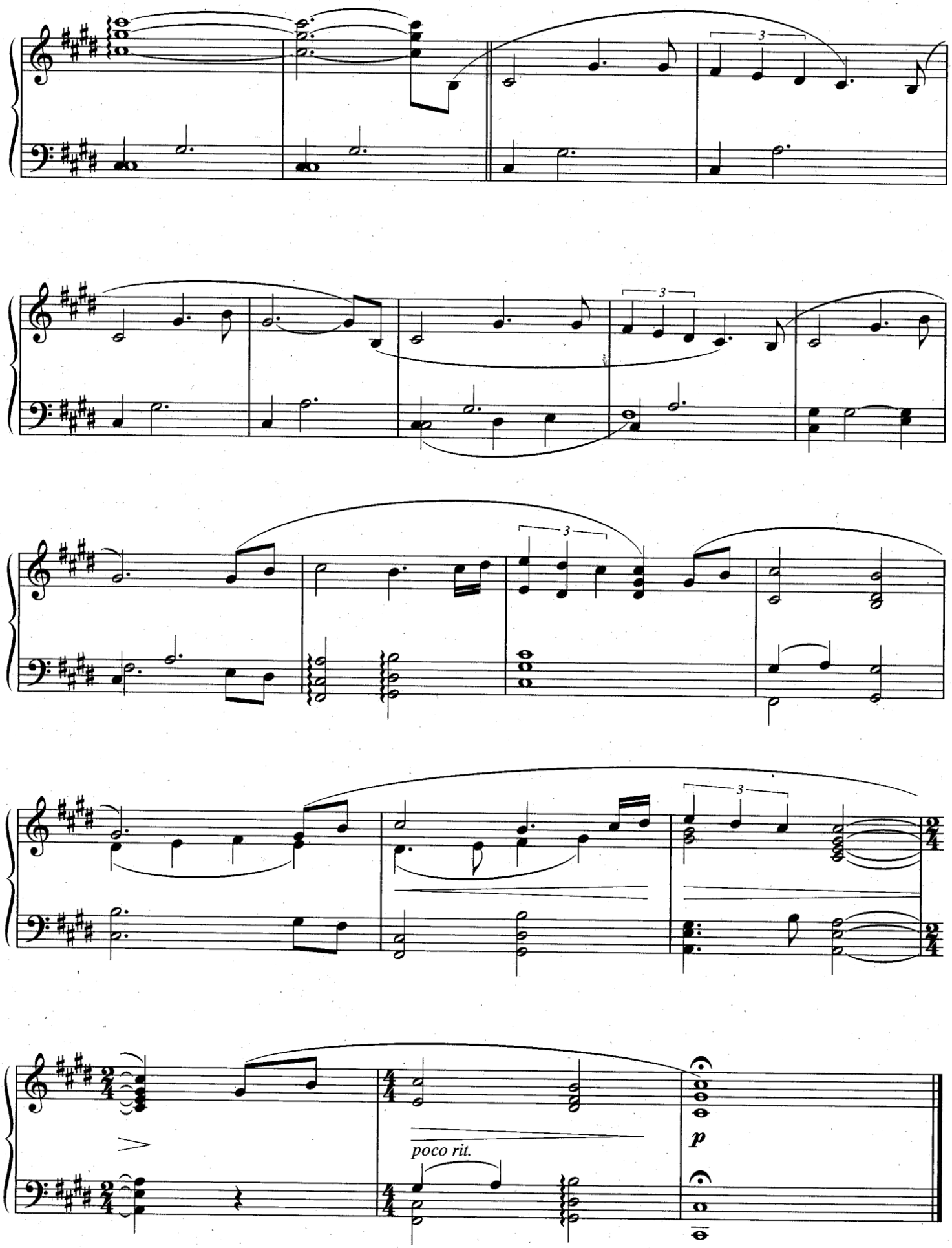
3
3
3
3
poco rit.
p

STATUES

By ALEXANDRE DESPLAT

Moderately, with movement (♩ = 126)

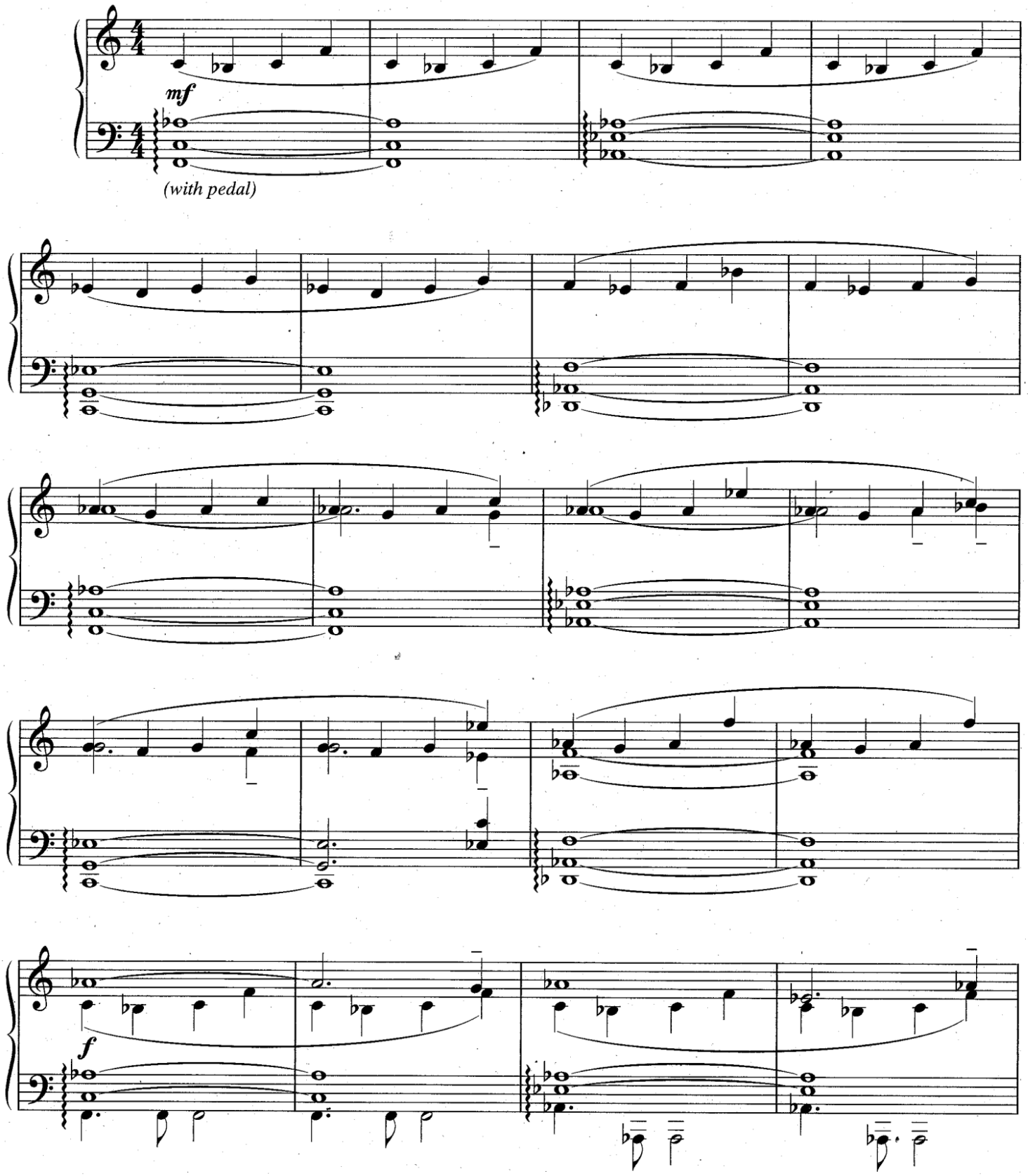

© 2011 WARNER-BARHAM MUSIC LLC (BMI)
All Rights Administered by SONGS OF UNIVERSAL, INC. (BMI)
Exclusive Worldwide Print Rights Administered by ALFRED MUSIC PUBLISHING CO., INC.
All Rights Reserved

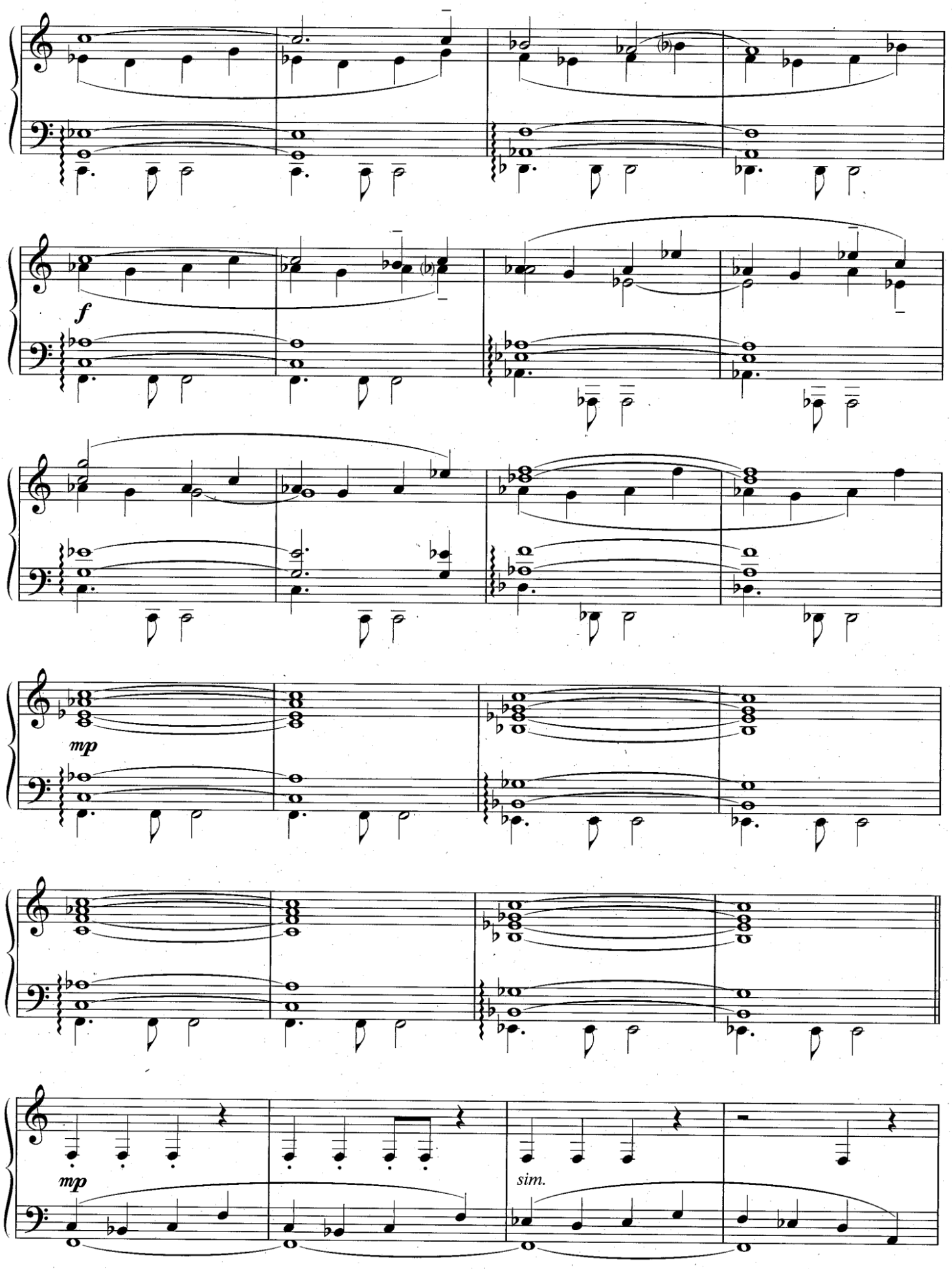
f
mp
mp
sim.

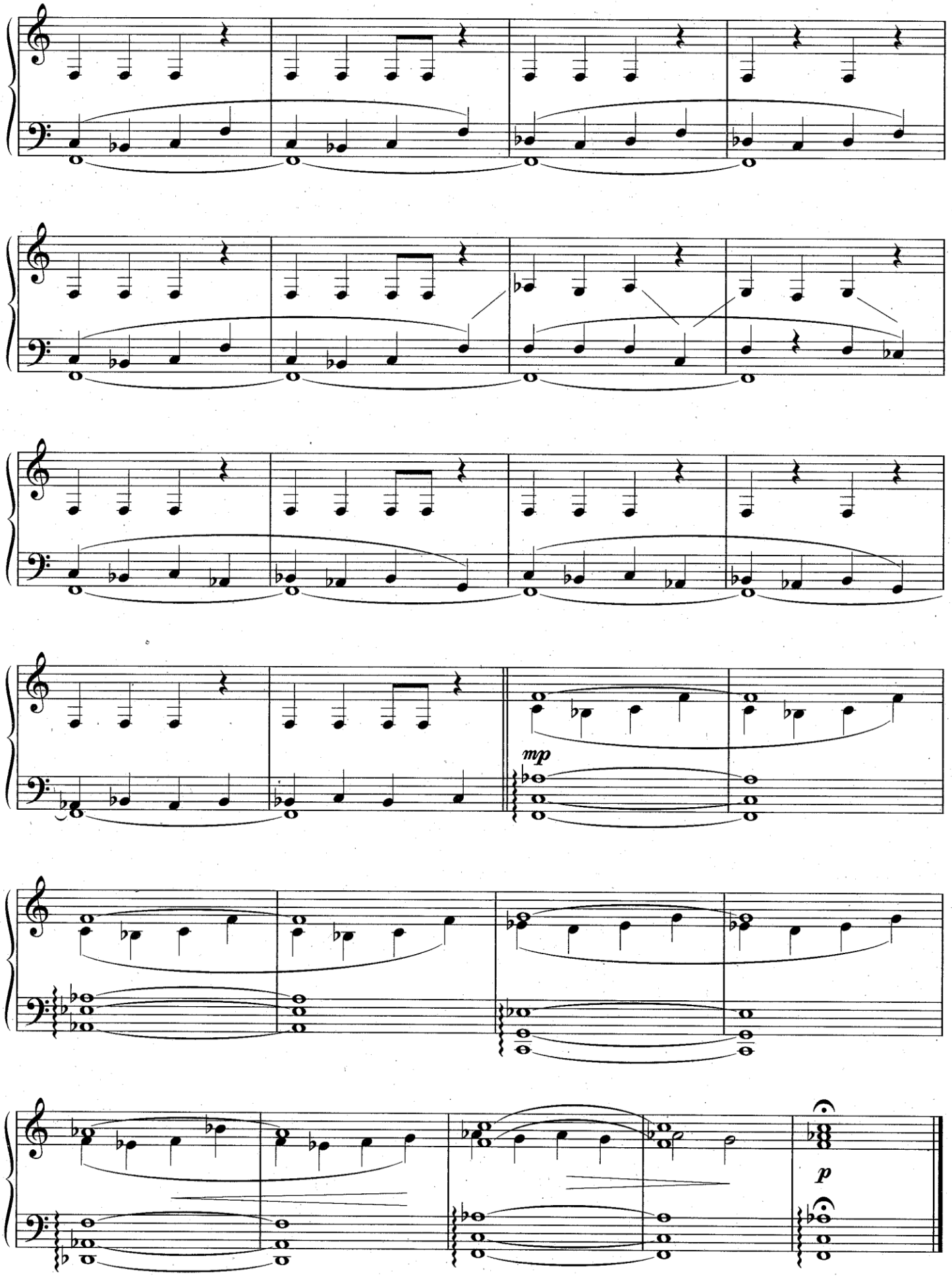
mp
p

NEVILLE THE HERO

By ALEXANDRE DESPLAT

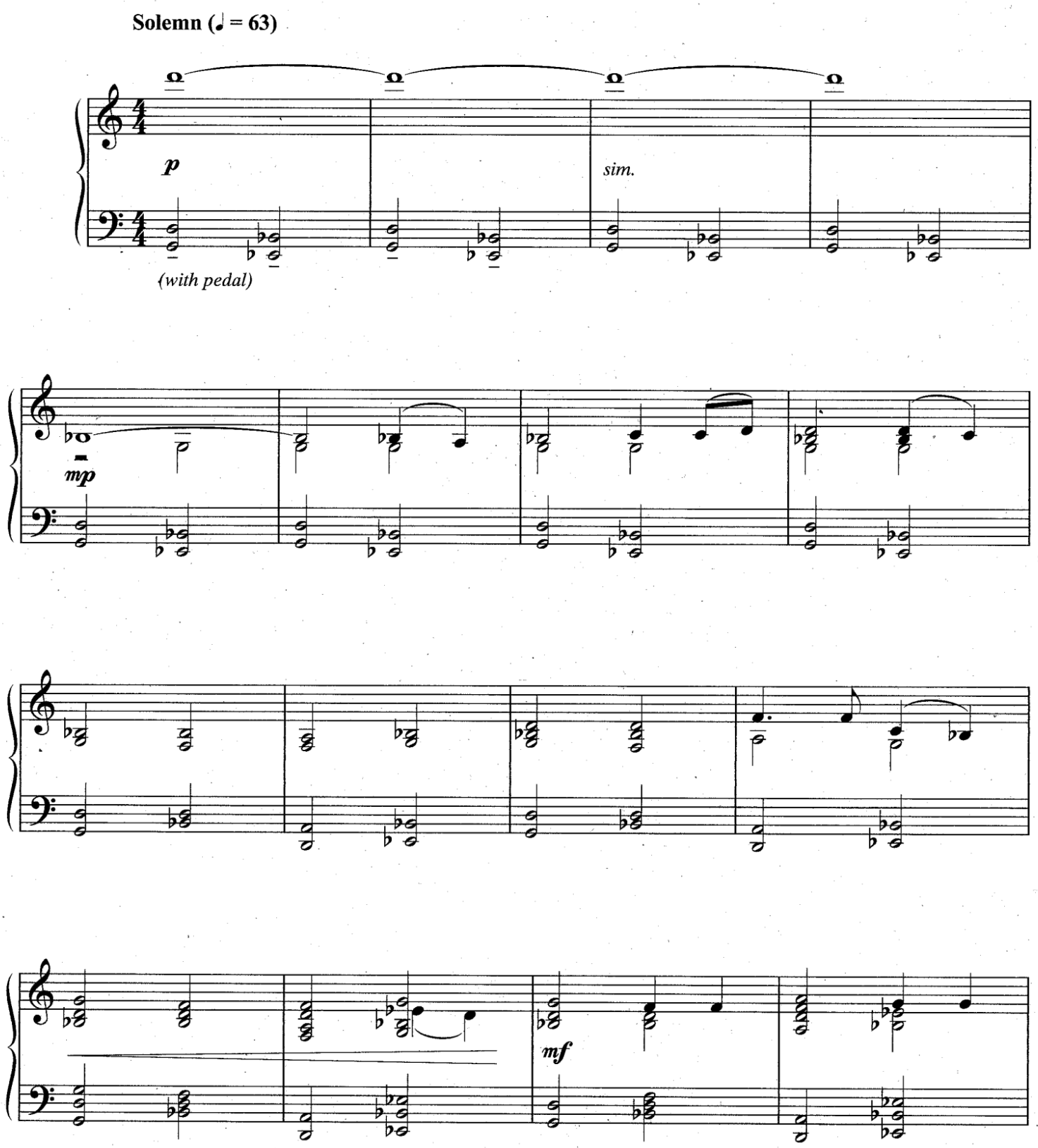

© 2011 WARNER-BARHAM MUSIC LLC (BMI)
All Rights Administered by SONGS OF UNIVERSAL, INC. (BMI)
Exclusive Worldwide Print Rights Administered by ALFRED MUSIC PUBLISHING CO., INC.
All Rights Reserved

March (♩ = 124)

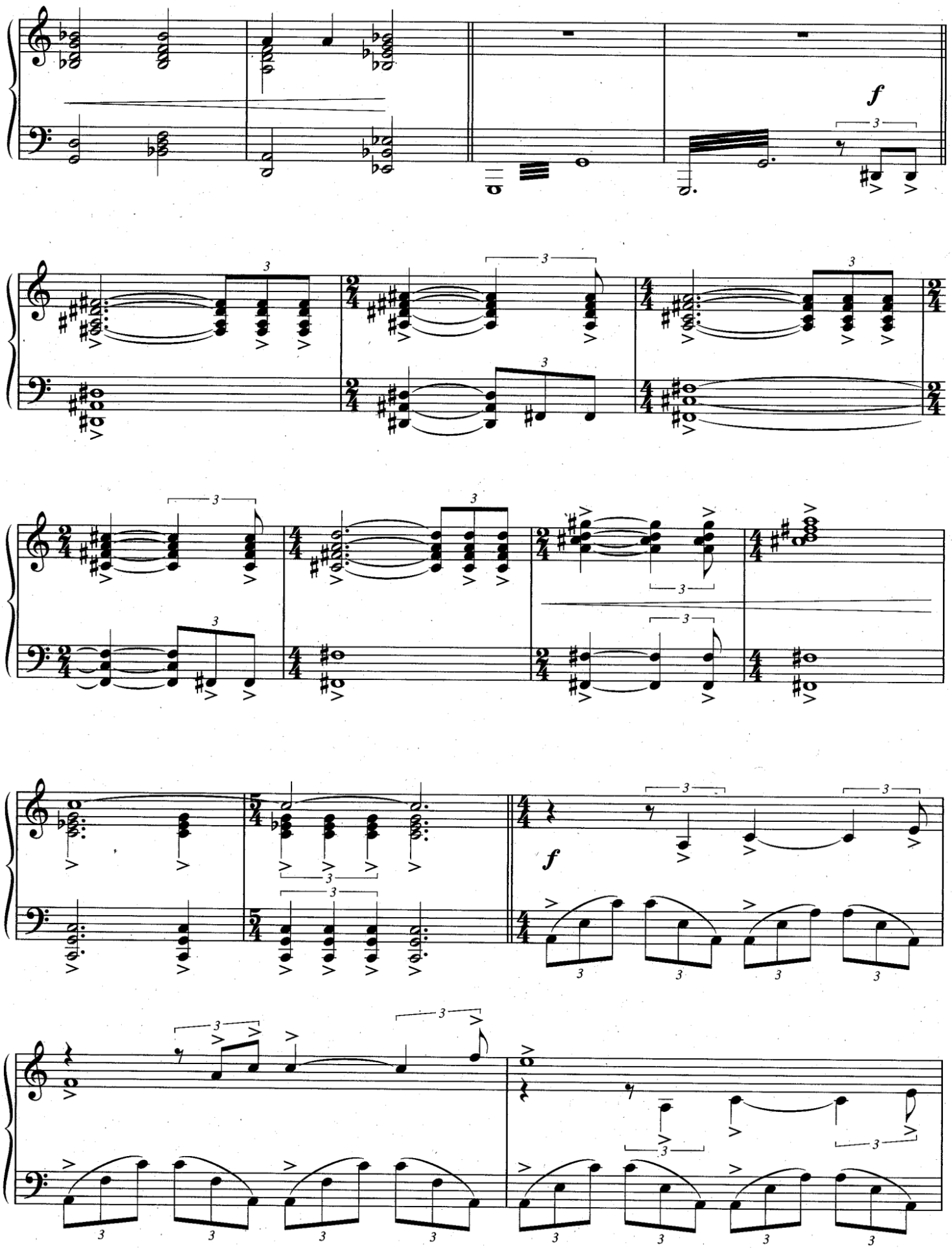

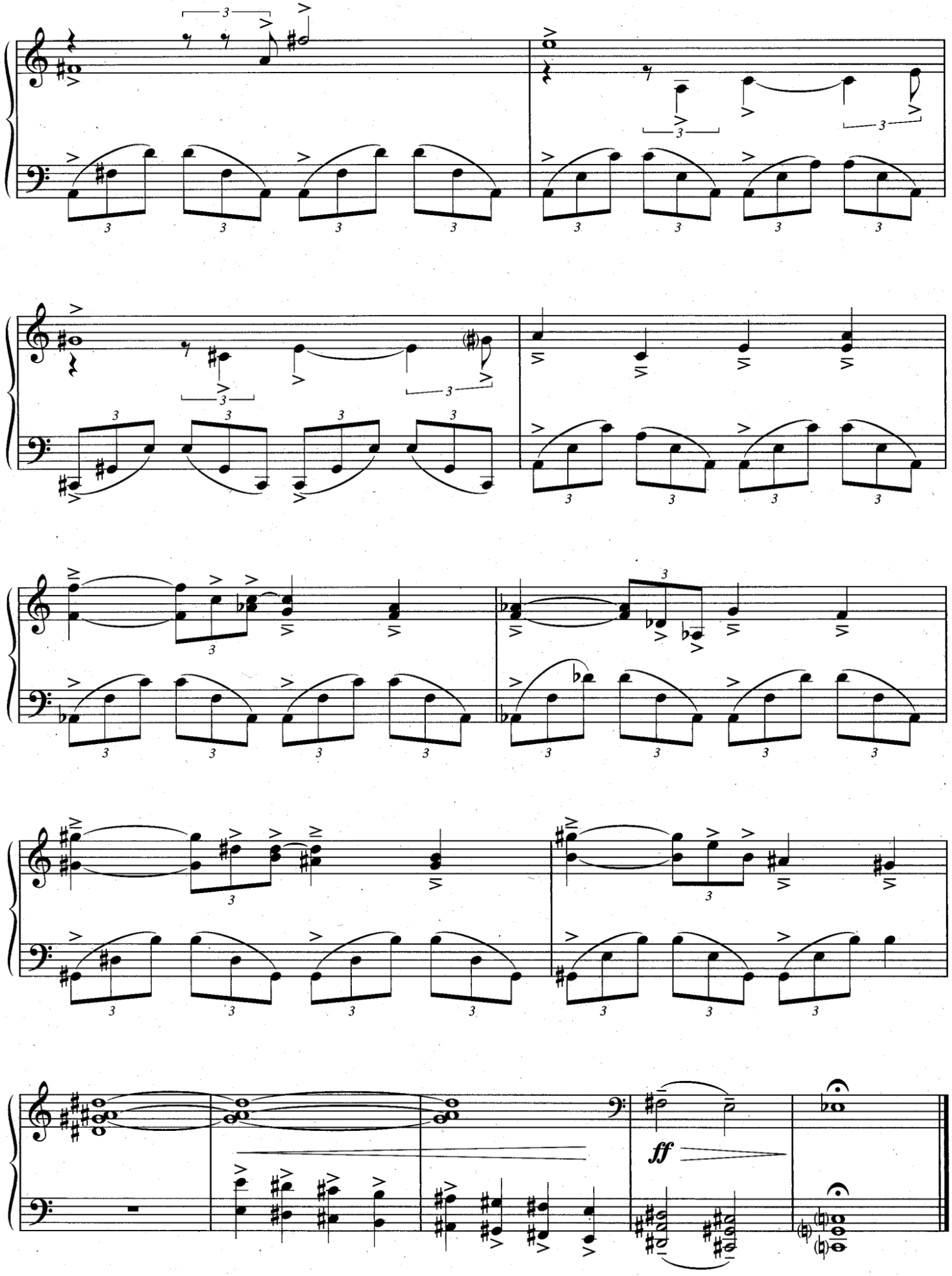
ff

COURTYARD APOCALYPSE

By ALEXANDRE DESPLAT

Solemnly (♩ = 92)

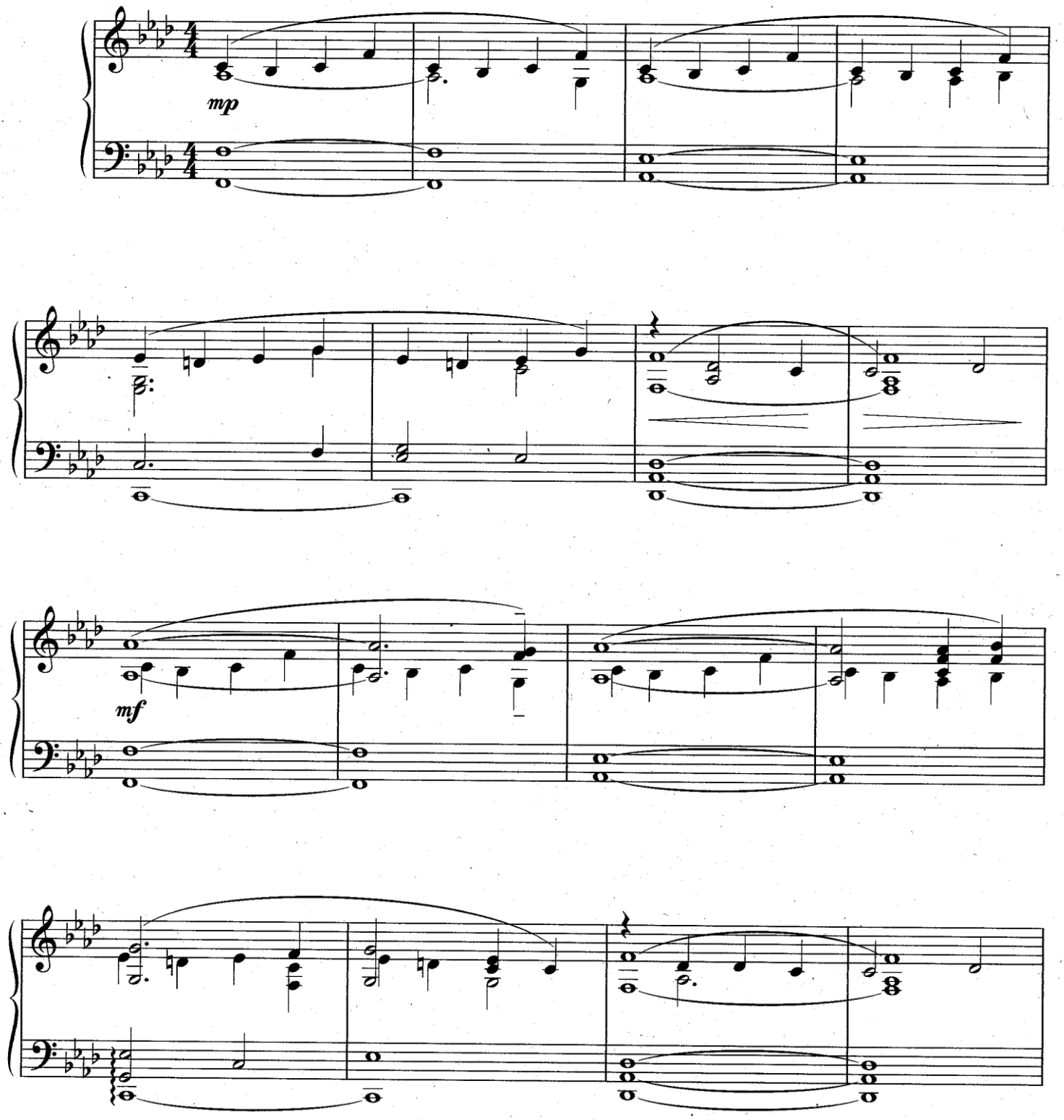

© 2011 WARNER-BARHAM MUSIC LLC (BMI)
All Rights Administered by SONGS OF UNIVERSAL, INC. (BMI)
Exclusive Worldwide Print Rights Administered by ALFRED MUSIC PUBLISHING CO., INC.
All Rights Reserved

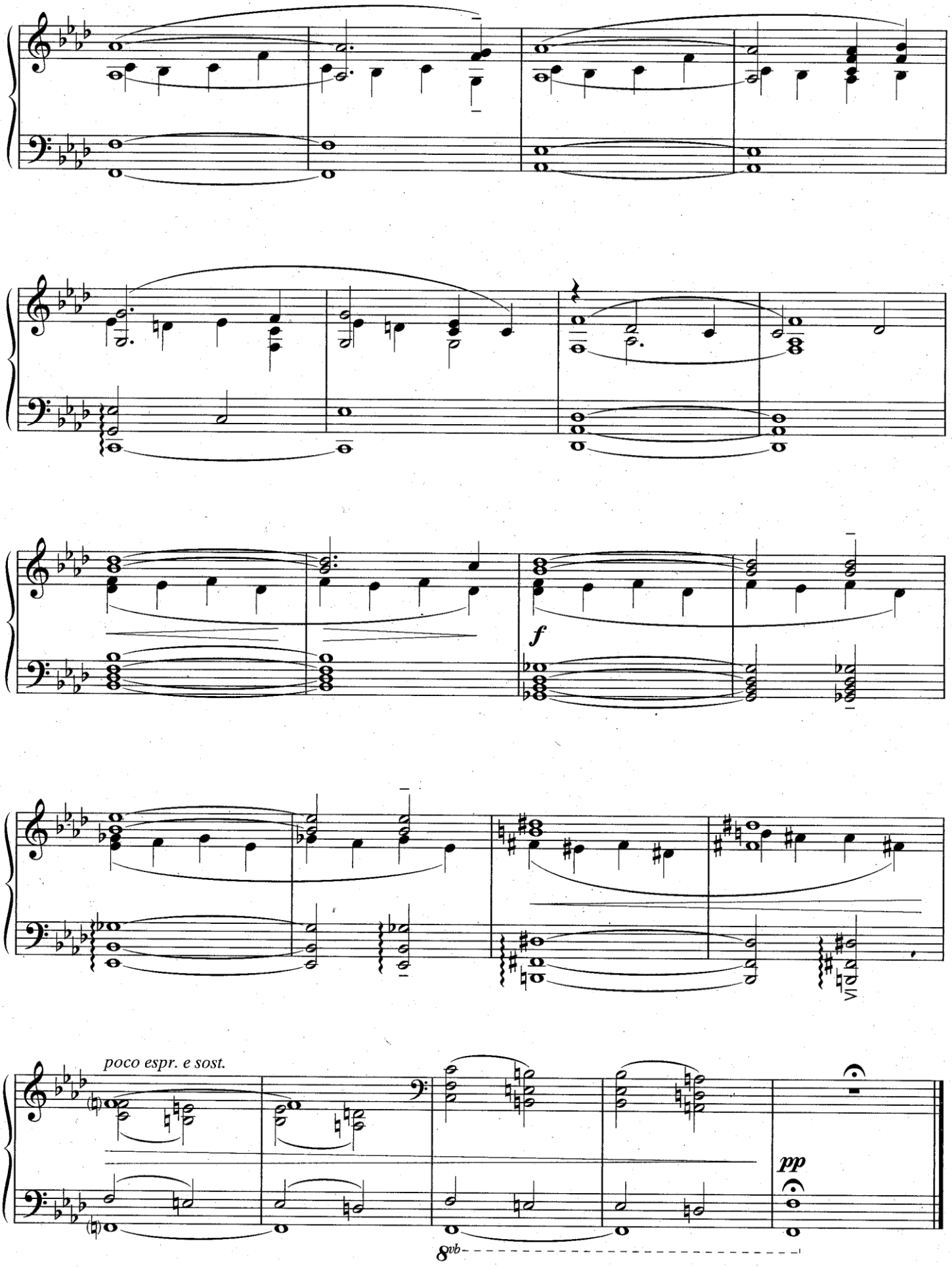
f
poco espr. e sost.
pp
8vb

SEVERUS AND LILY

By ALEXANDRE DESPLAT

Moderately bright (♪ = 144)

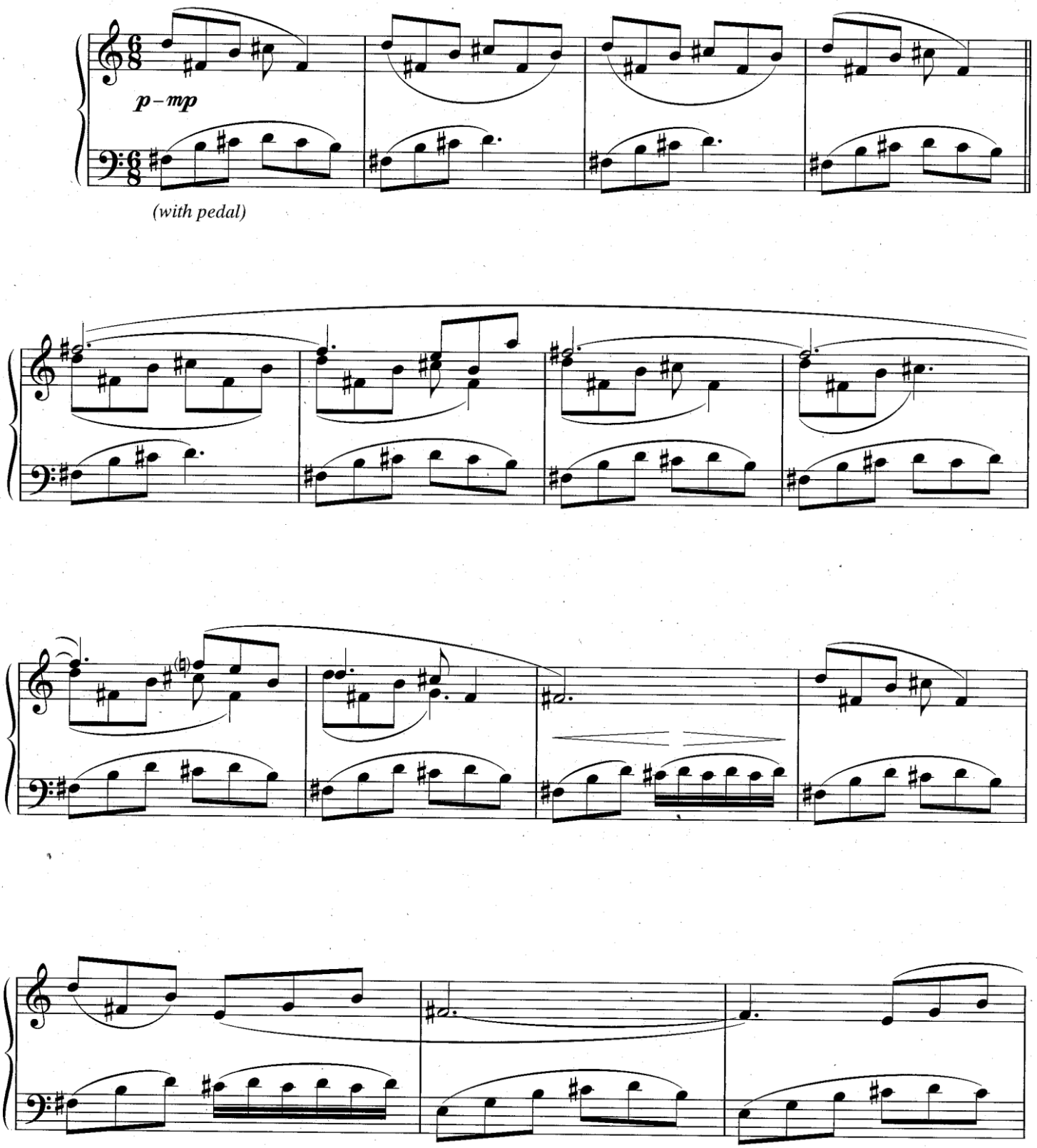

© 2011 WARNER-BARHAM MUSIC LLC (BMI)
All Rights Administered by SONGS OF UNIVERSAL, INC. (BMI)
Exclusive Worldwide Print Rights Administered by ALFRED MUSIC PUBLISHING CO., INC.
All Rights Reserved

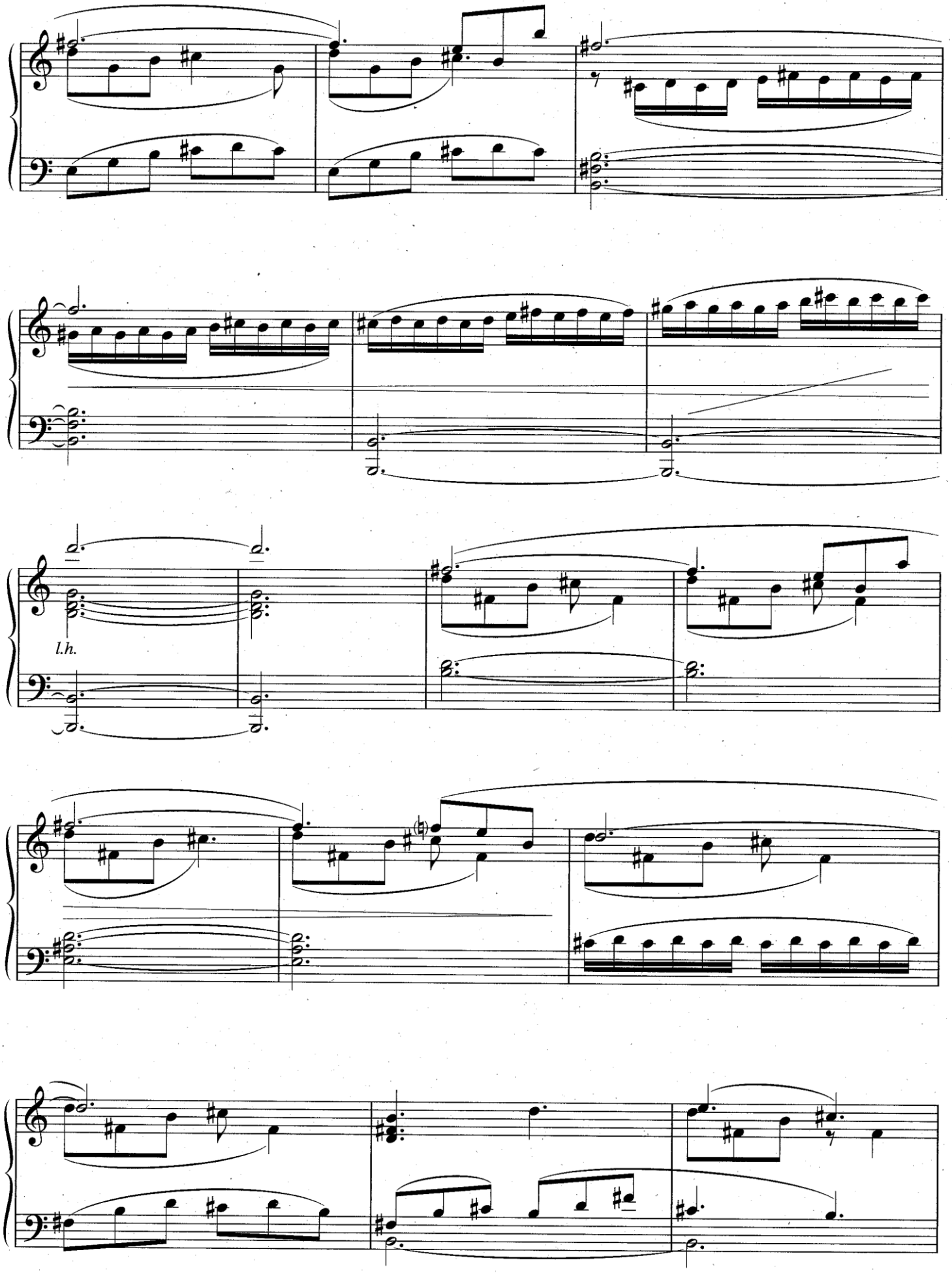
l.h.

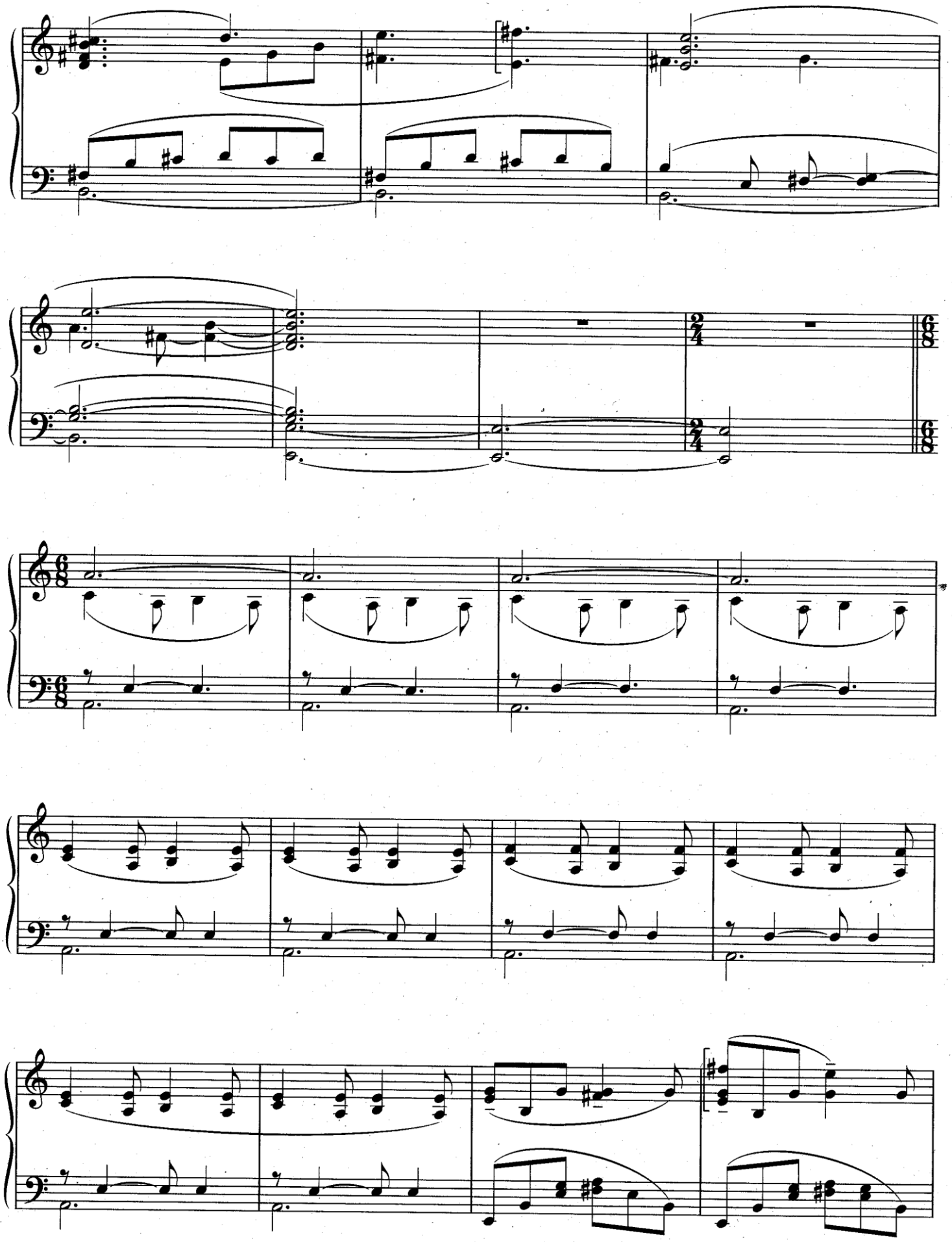

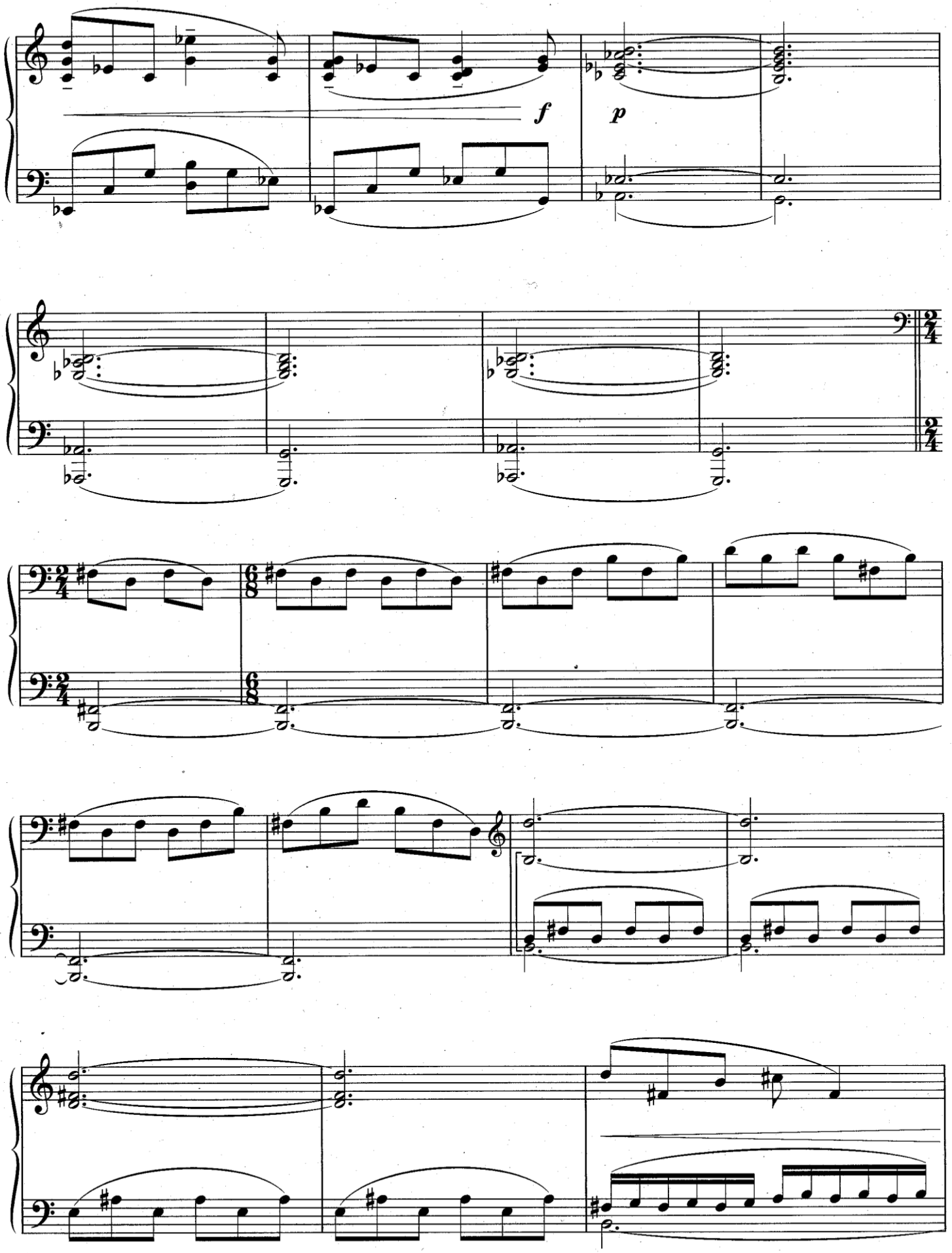
f
p

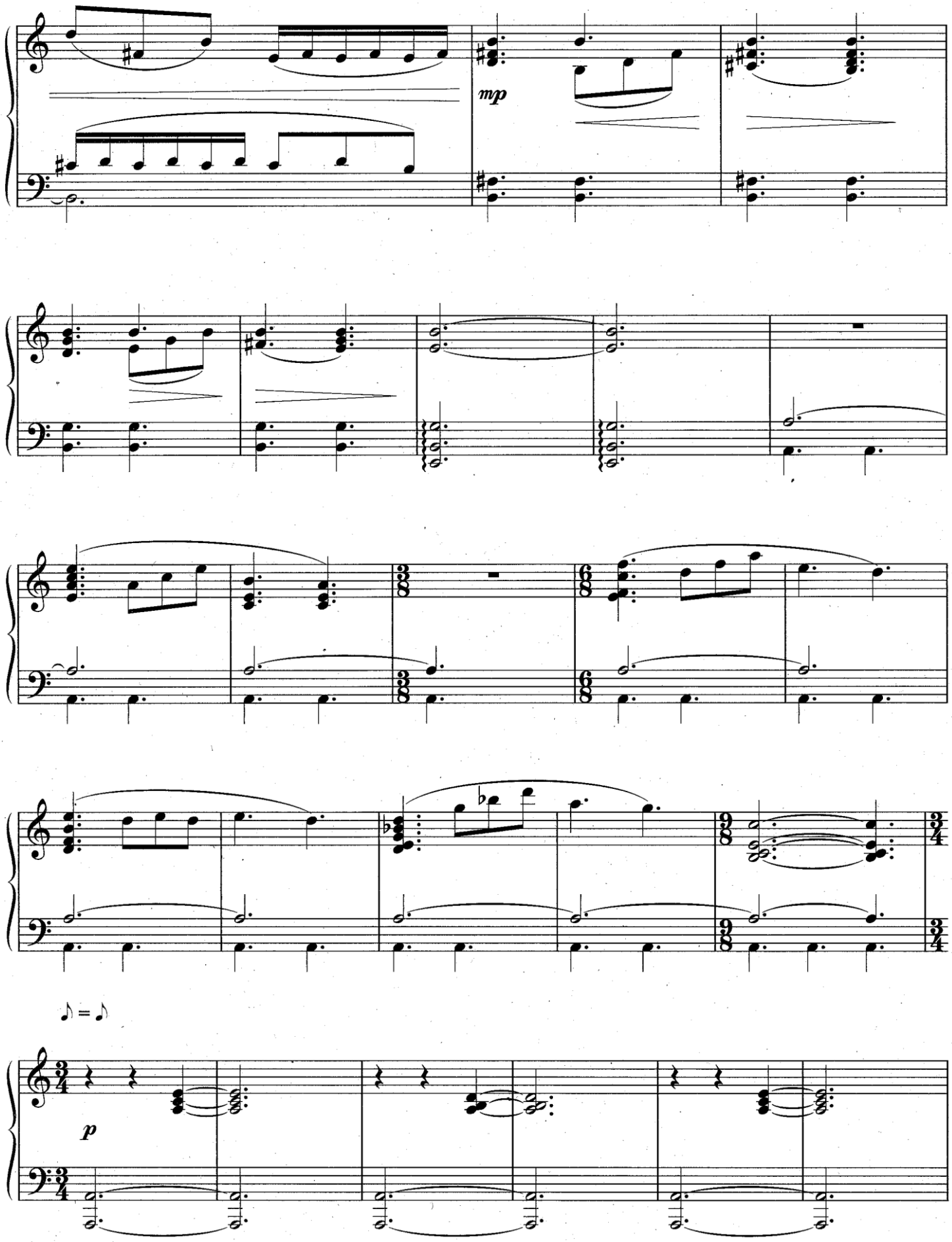
mp
p

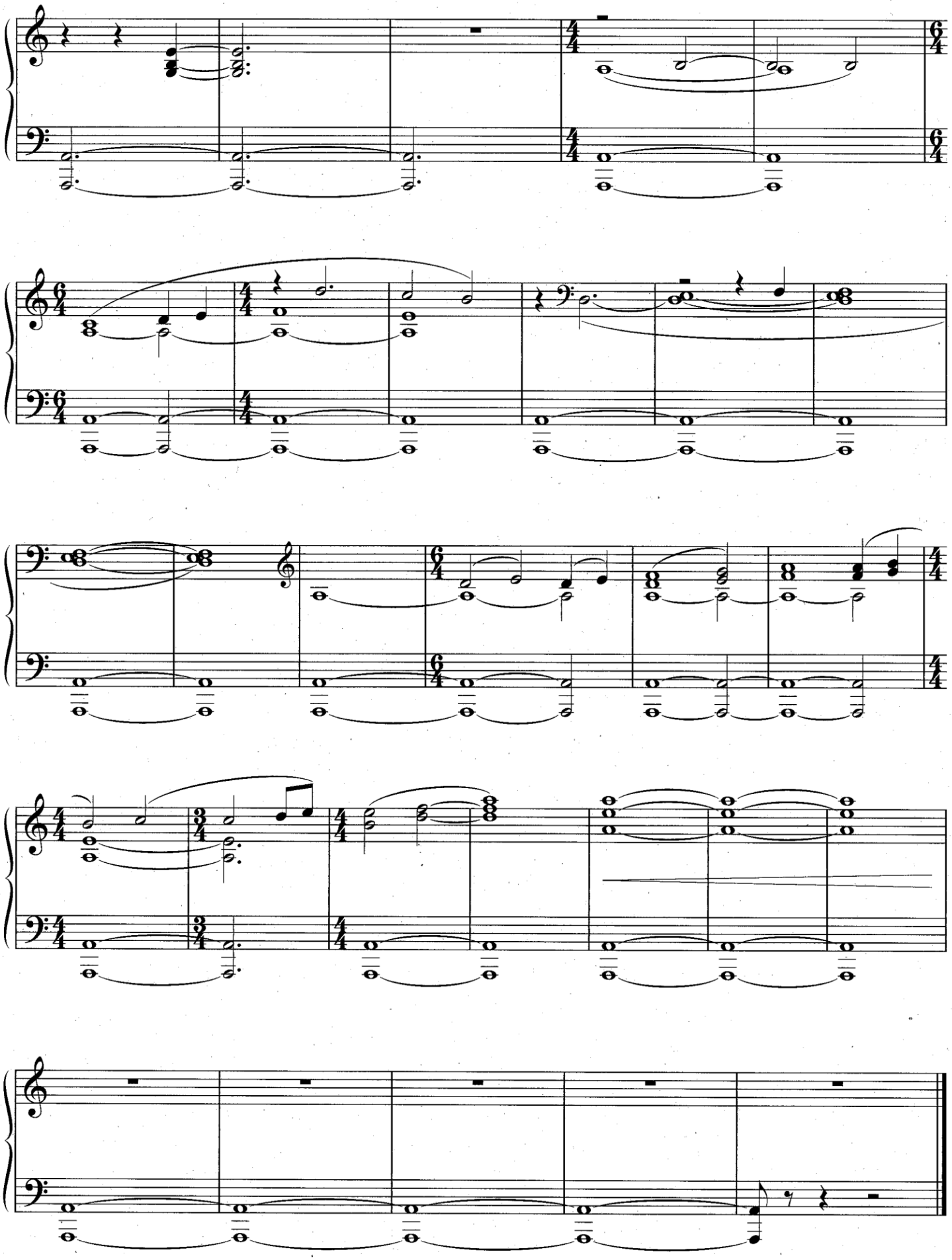

HARRY'S SACRIFICE

By ALEXANDRE DESPLAT

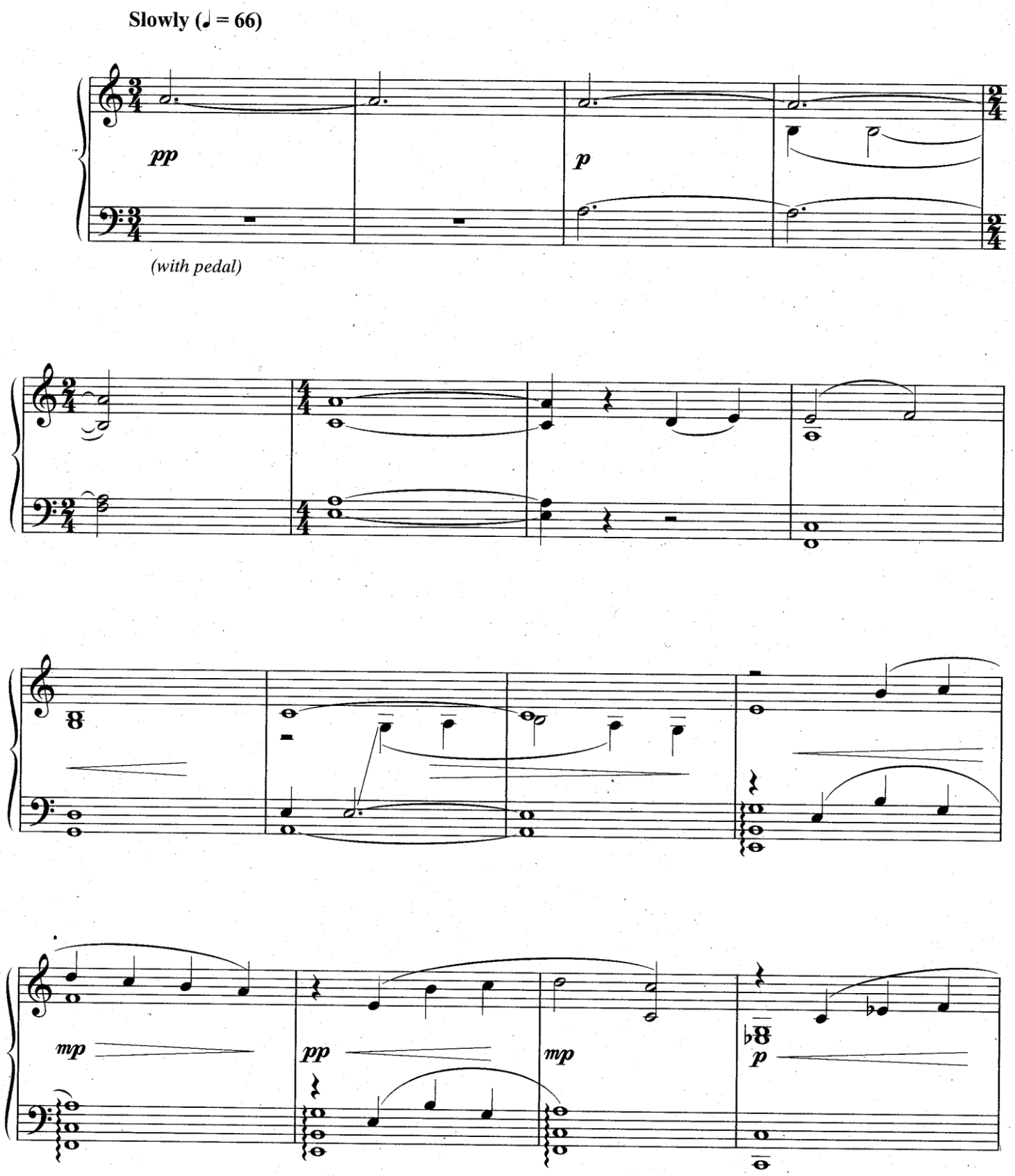

© 2011 WARNER-BARHAM MUSIC LLC (BMI)
All Rights Administered by SONGS OF UNIVERSAL, INC. (BMI)
Exclusive Worldwide Print Rights Administered by ALFRED MUSIC PUBLISHING CO., INC.
All Rights Reserved

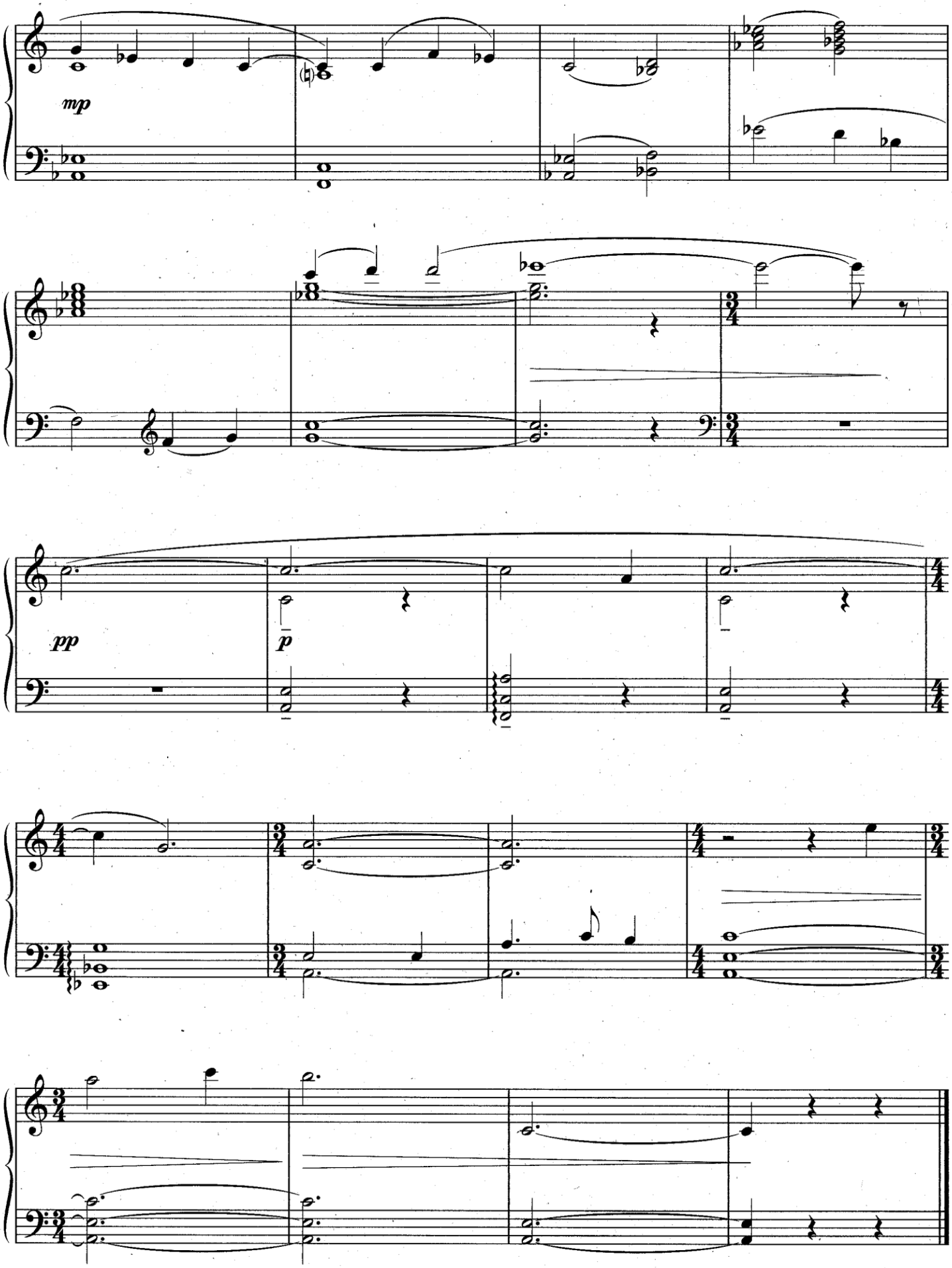
mp
pp
p

THE RESURRECTION STONE

By ALEXANDRE DESPLAT

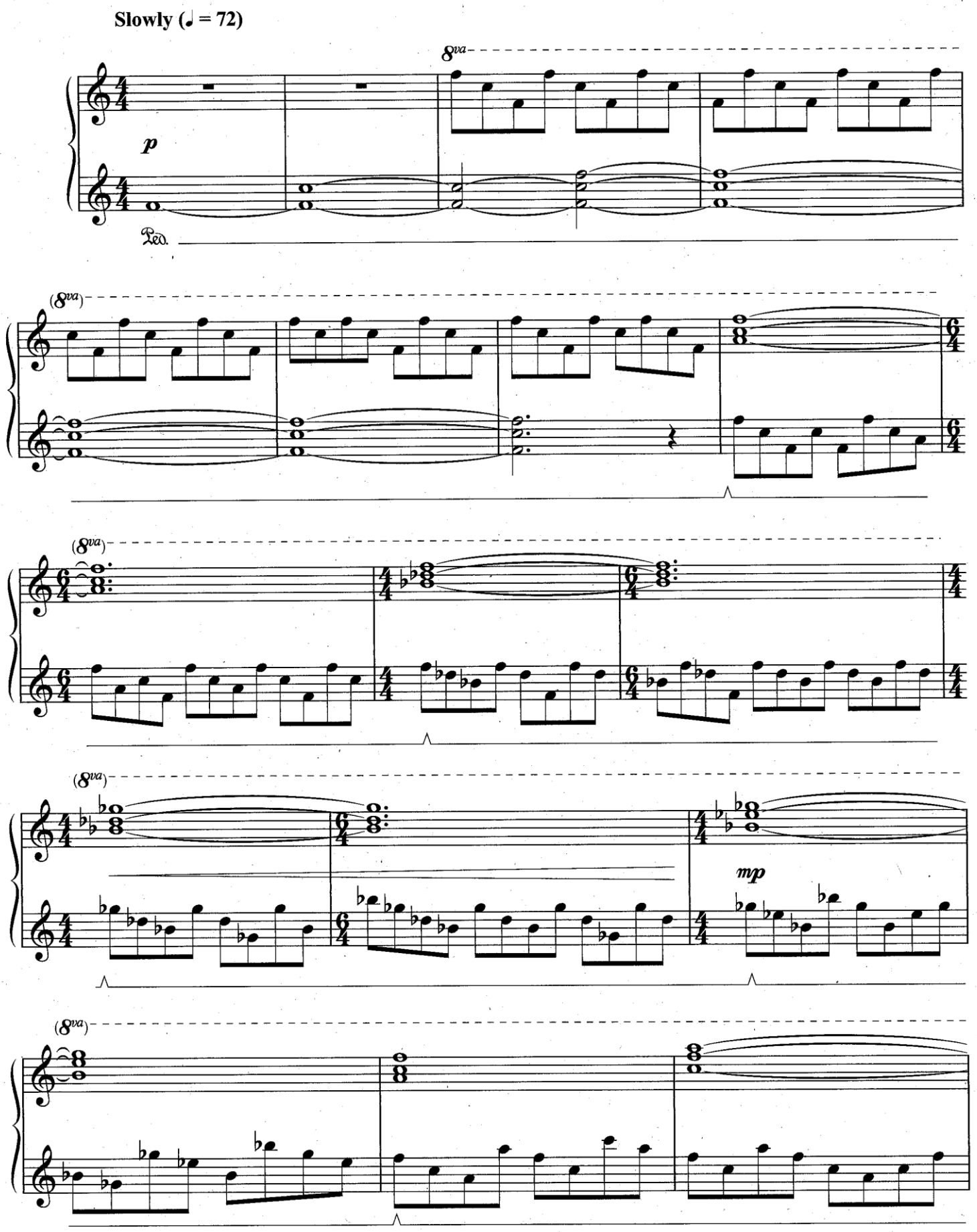

© 2011 WARNER-BARHAM MUSIC LLC (BMI)
All Rights Administered by SONGS OF UNIVERSAL, INC. (BMI)
Exclusive Worldwide Print Rights Administered by ALFRED MUSIC PUBLISHING CO., INC.
All Rights Reserved

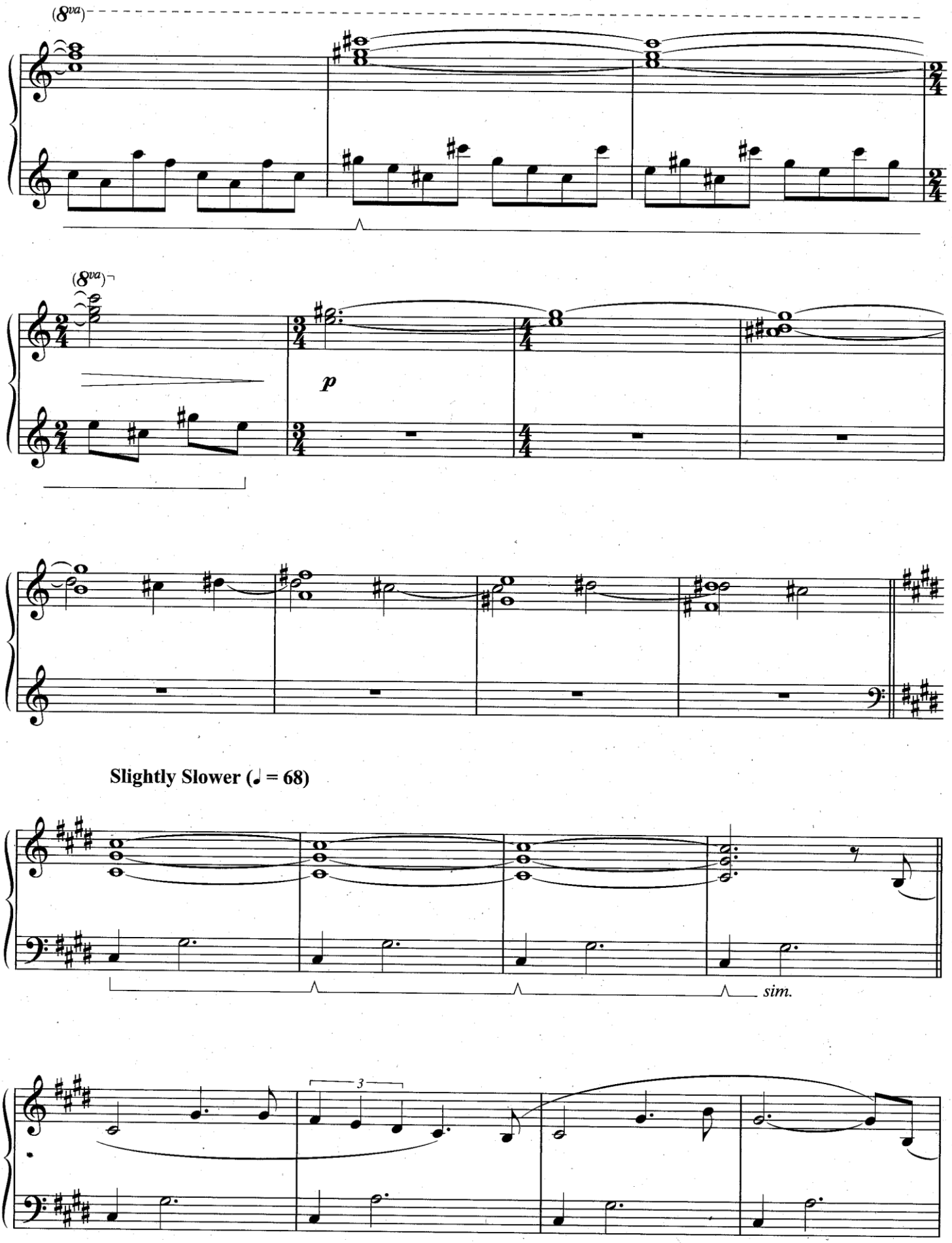
(8va)
(8va)
p
Slightly Slower (♩ = 68)
sim.
3

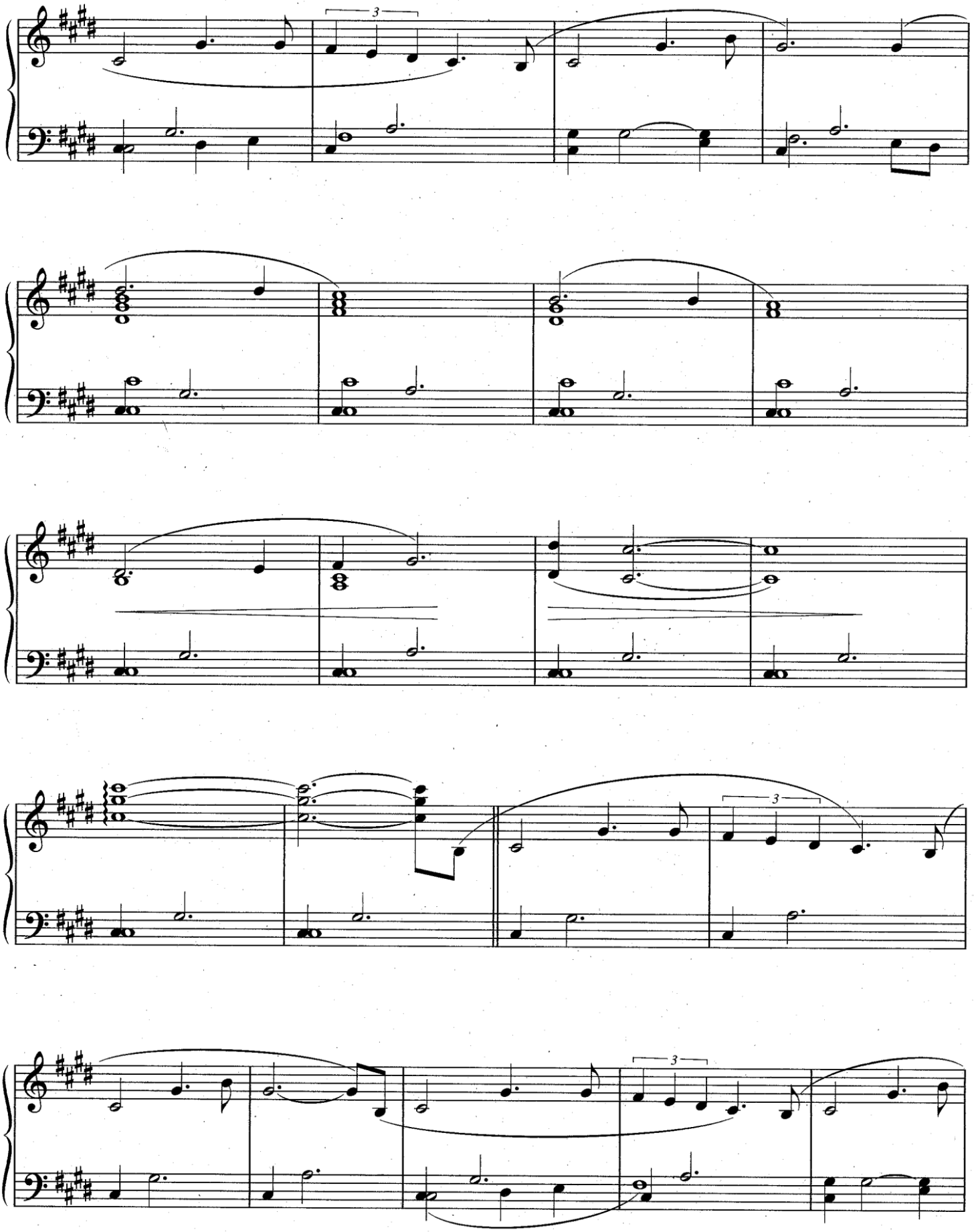

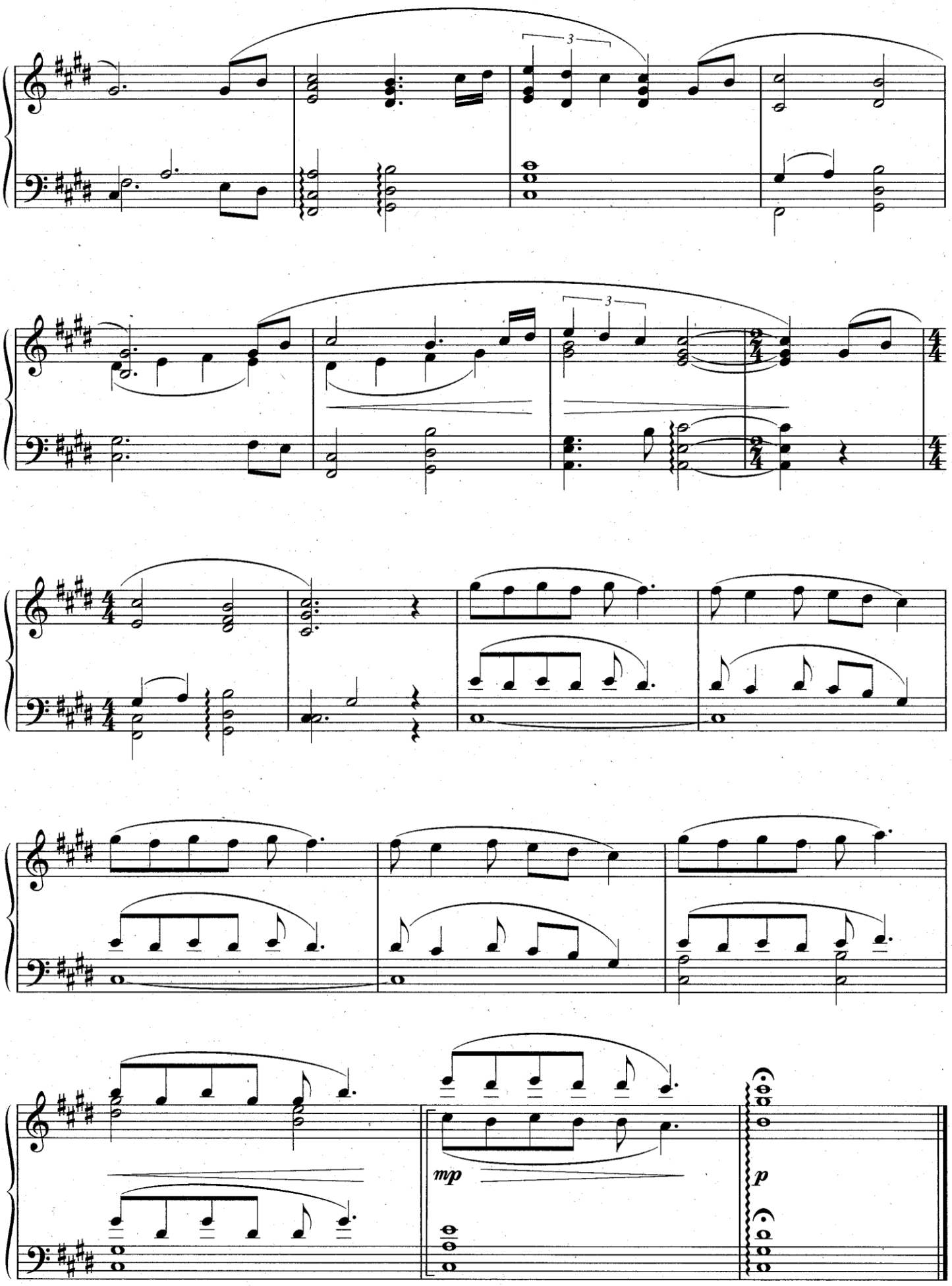
3
3
mp
p

A NEW BEGINNING

By ALEXANDRE DESPLAT

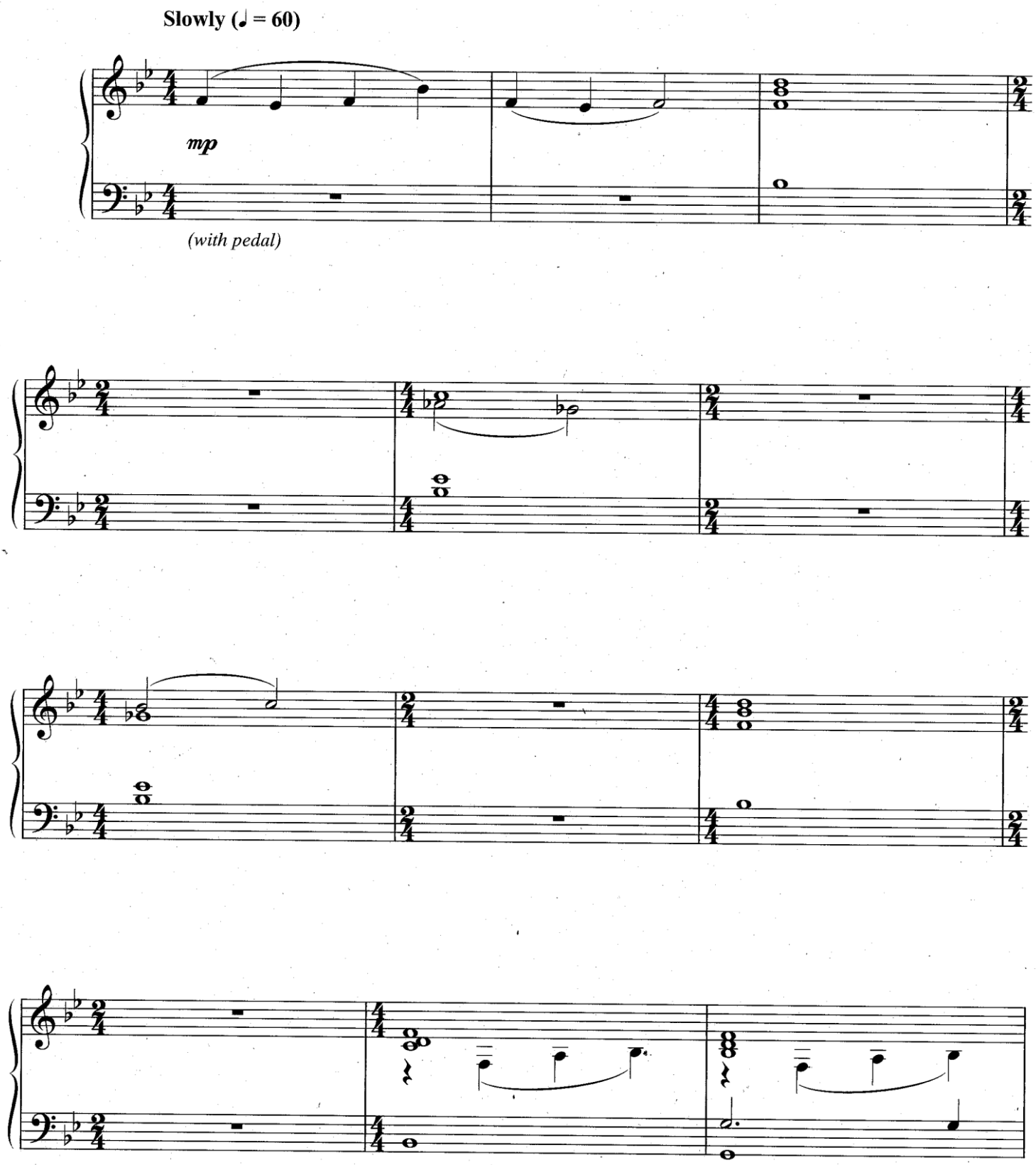

© 2011 WARNER-BARHAM MUSIC LLC (BMI)
All Rights Administered by SONGS OF UNIVERSAL, INC. (BMI)
Exclusive Worldwide Print Rights Administered by ALFRED MUSIC PUBLISHING CO., INC.
All Rights Reserved

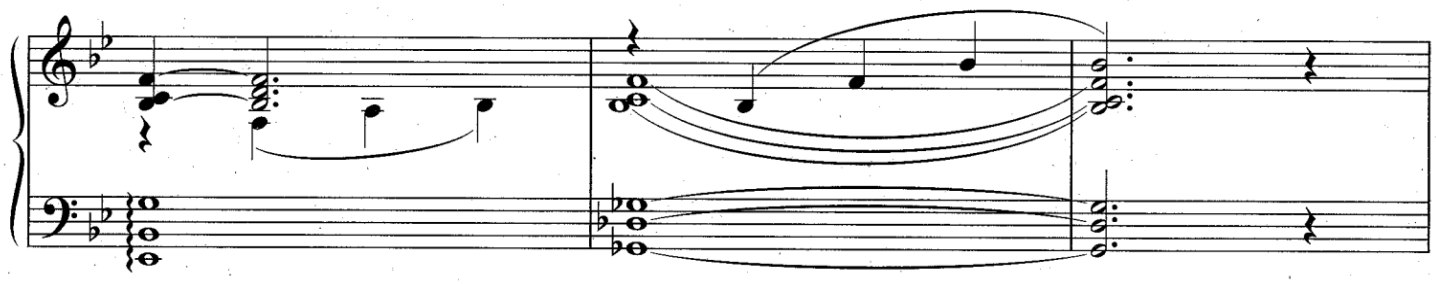

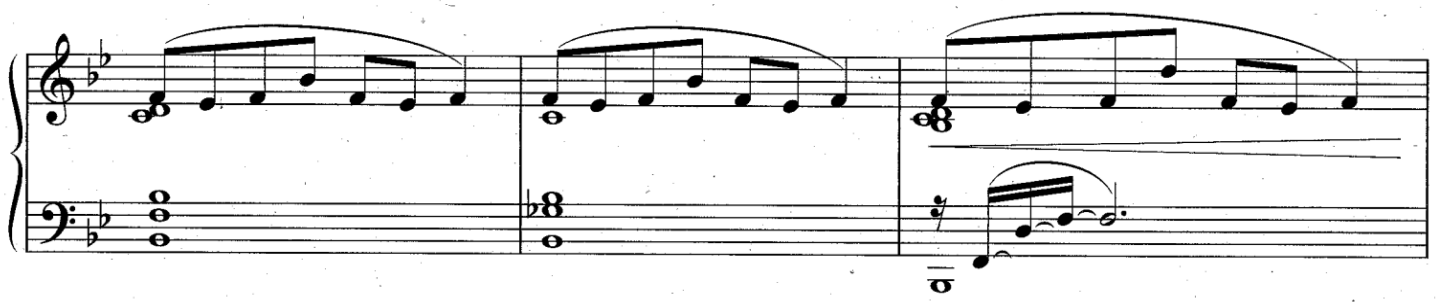

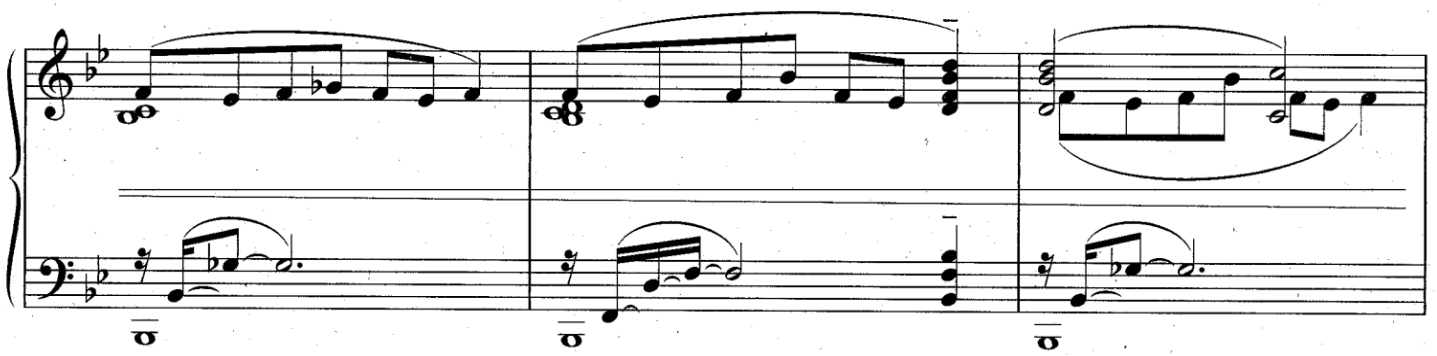

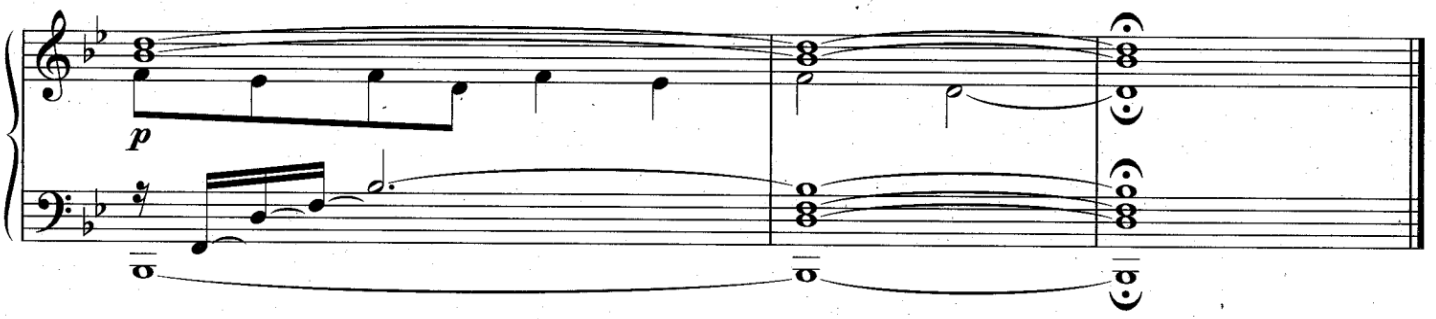
p

LILY'S LULLABY

By ALEXANDRE DESPLAT

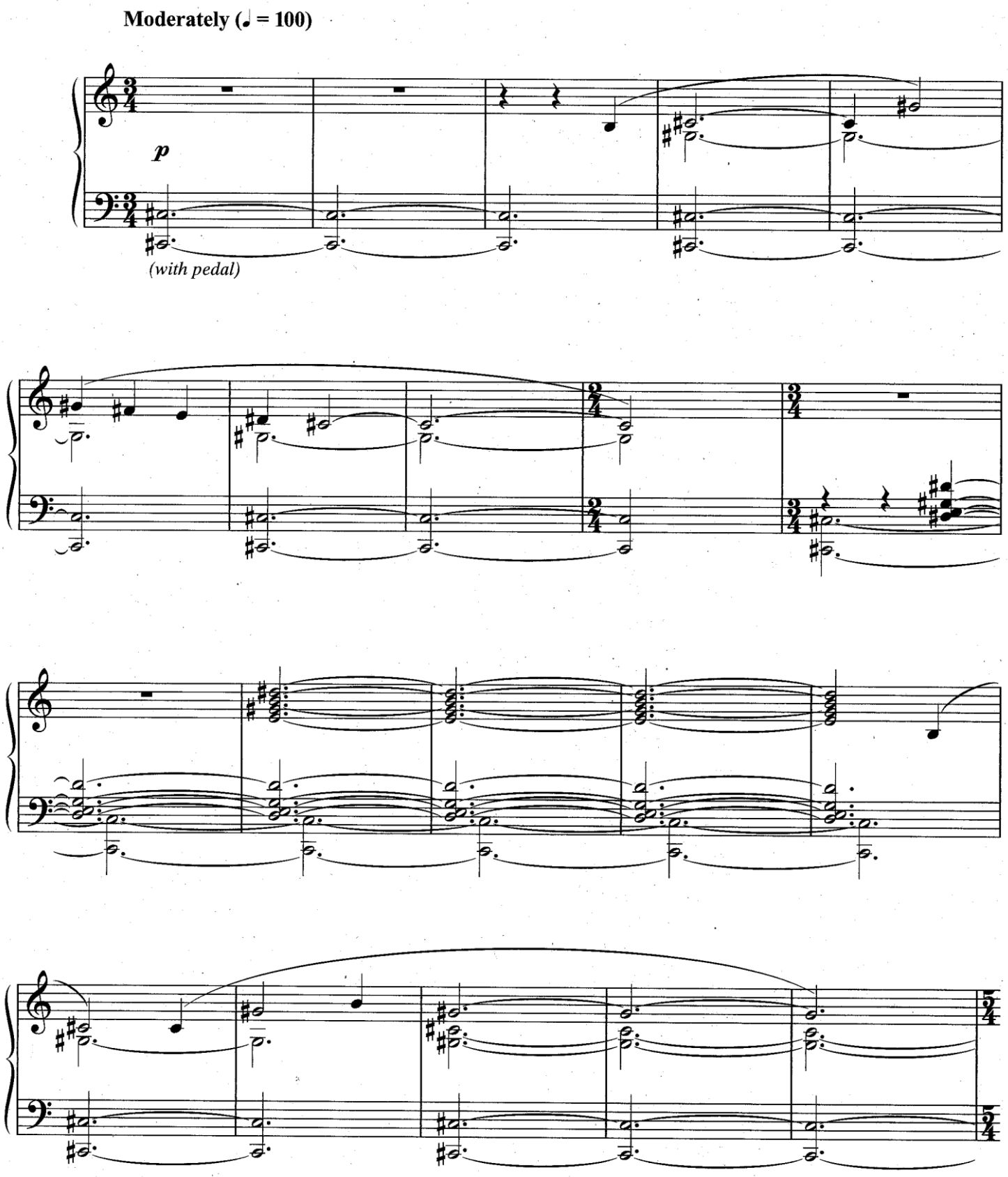

© 2011 WARNER-BARHAM MUSIC LLC (BMI)
All Rights Administered by SONGS OF UNIVERSAL, INC. (BMI)
Exclusive Worldwide Print Rights Administered by ALFRED MUSIC PUBLISHING CO., INC.
All Rights Reserved

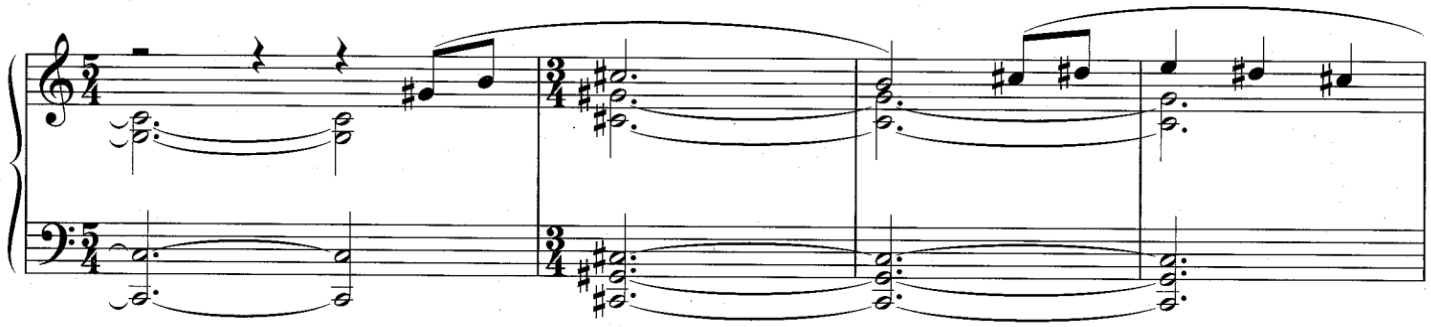

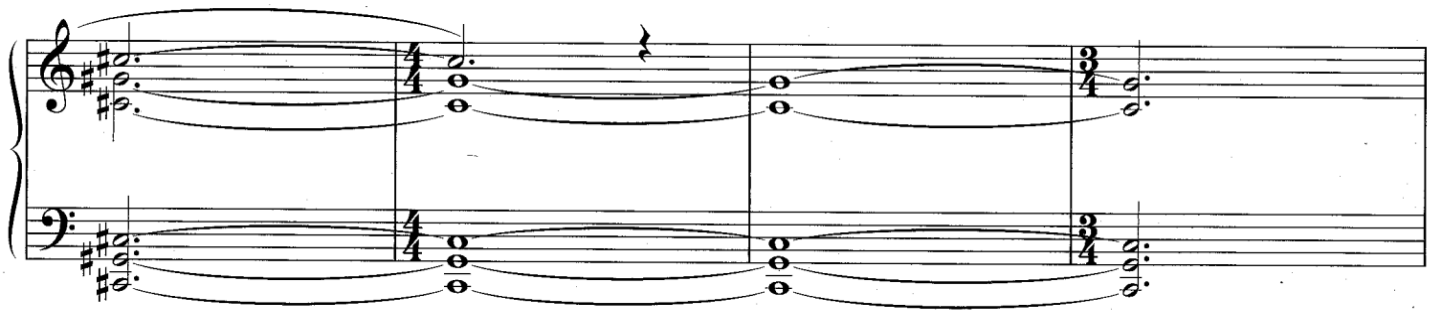

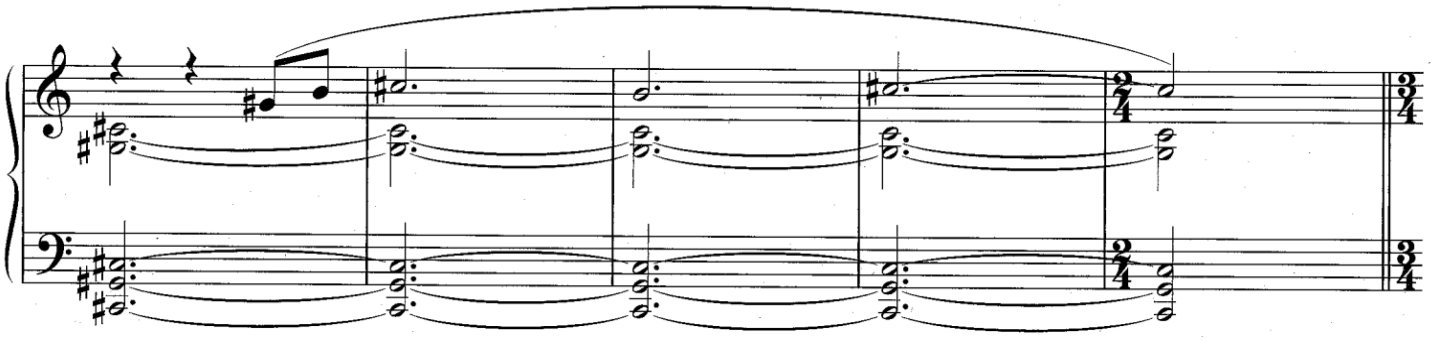

Slightly slower (♩ = 96)

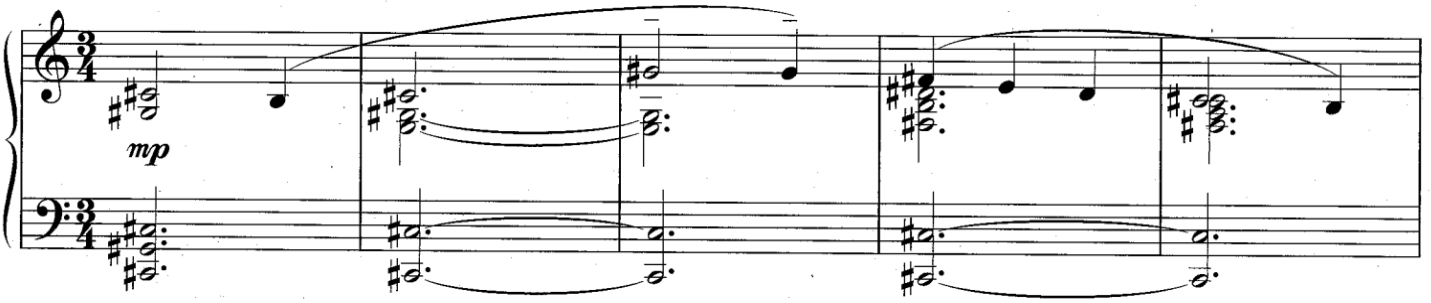

Slightly slower (♩ = 88)

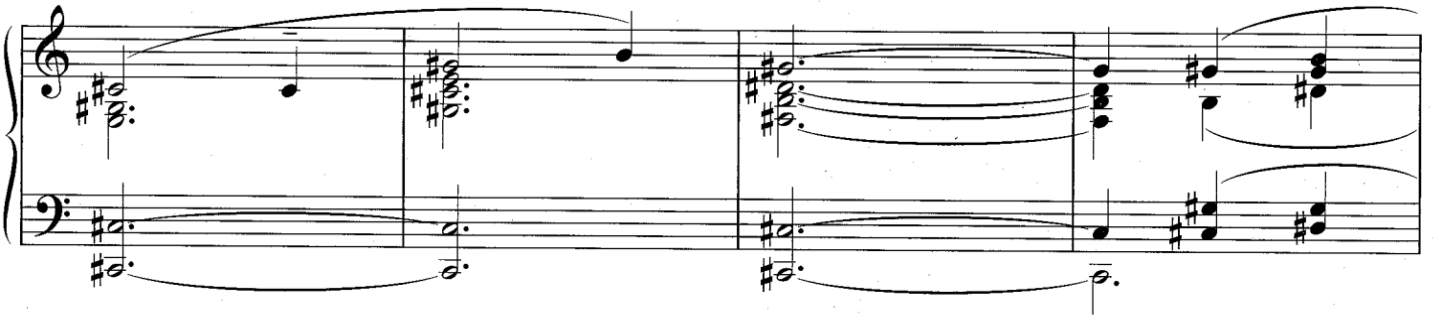

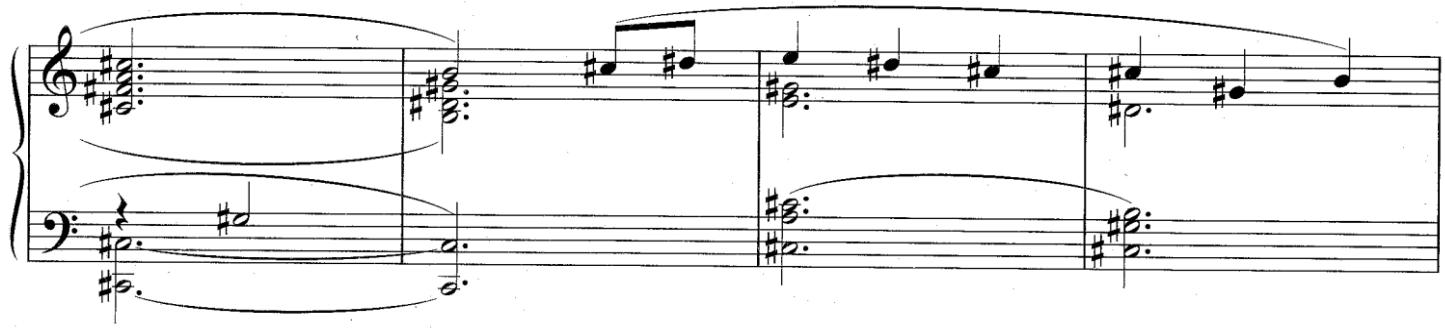

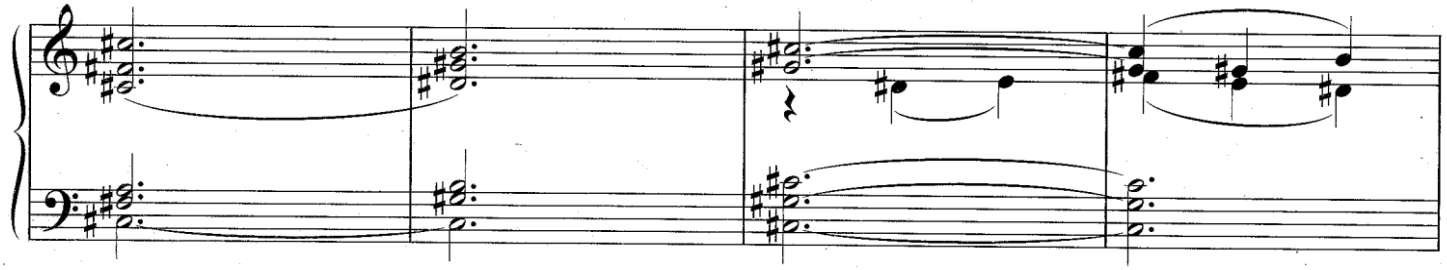

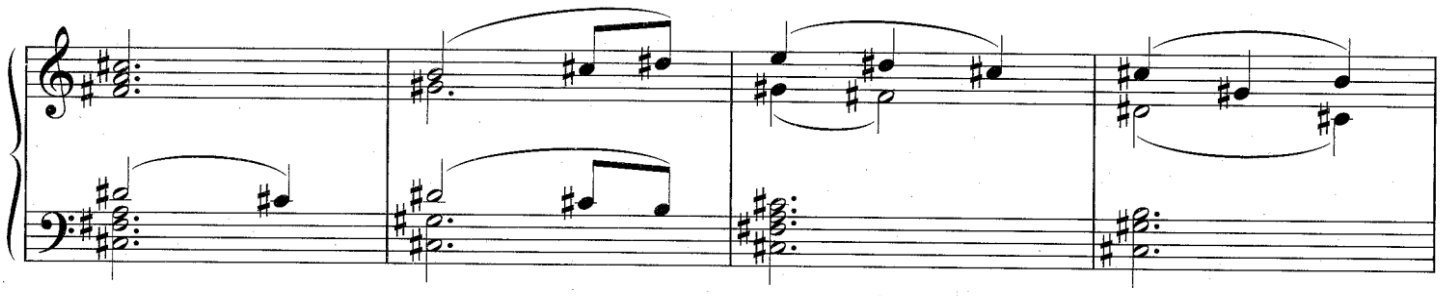

Slightly faster (♩ = 96) **Slow (♩ = 68)**

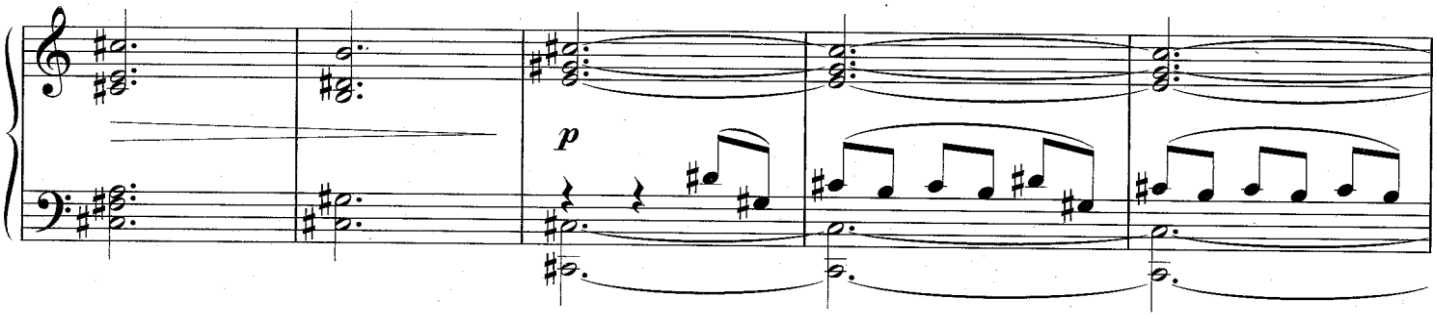

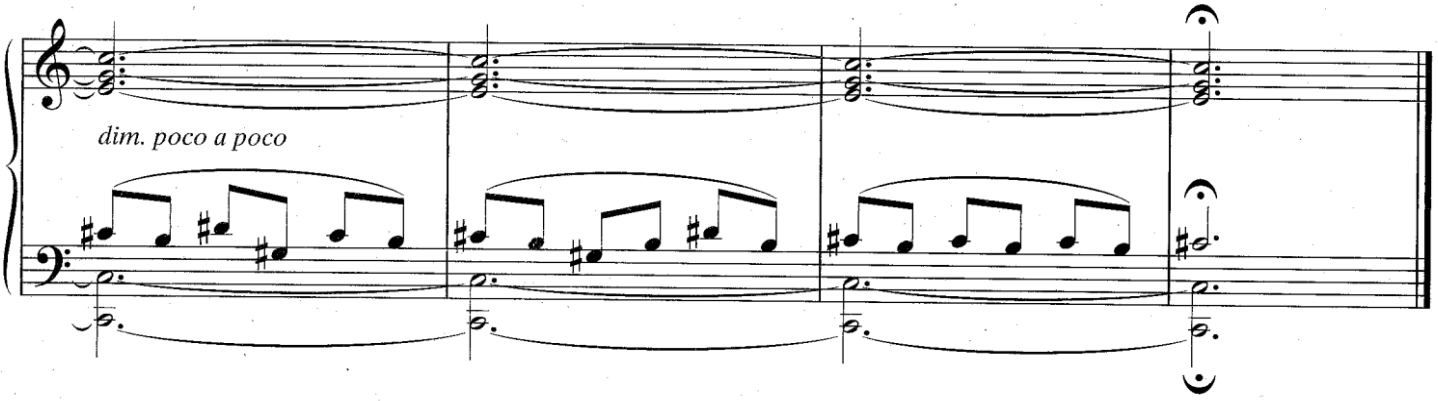

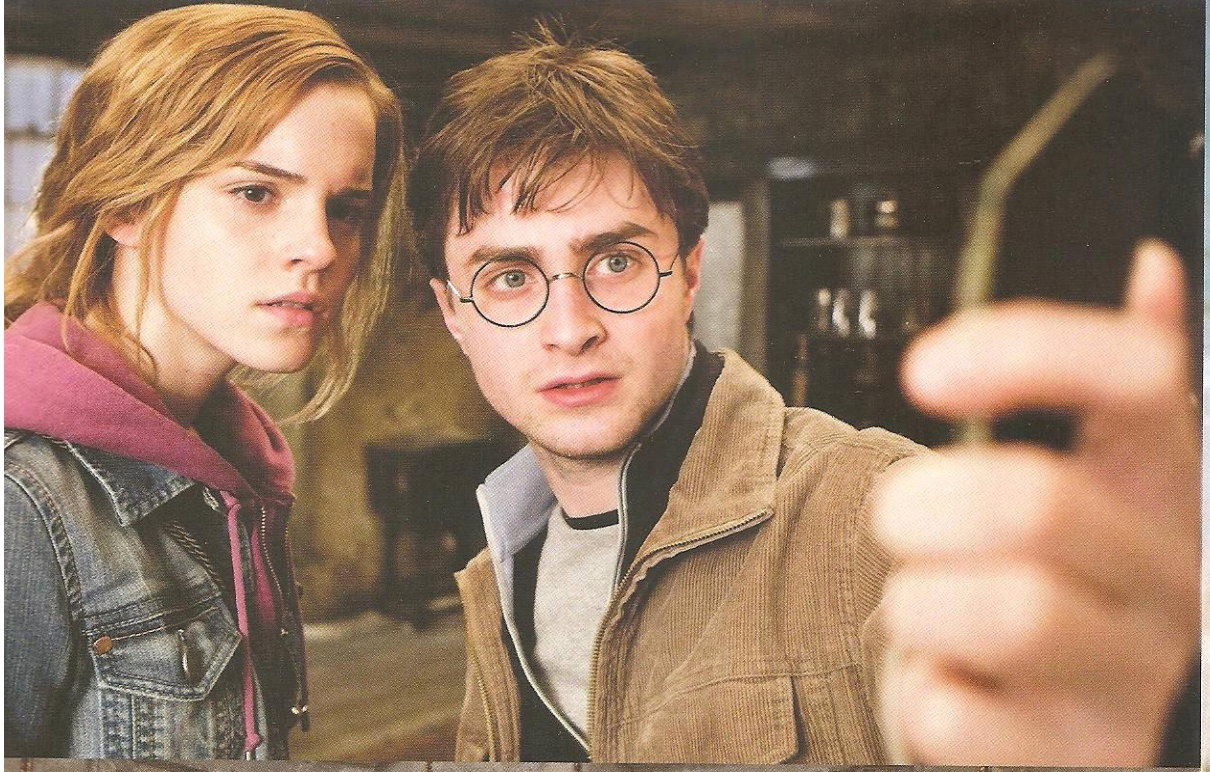

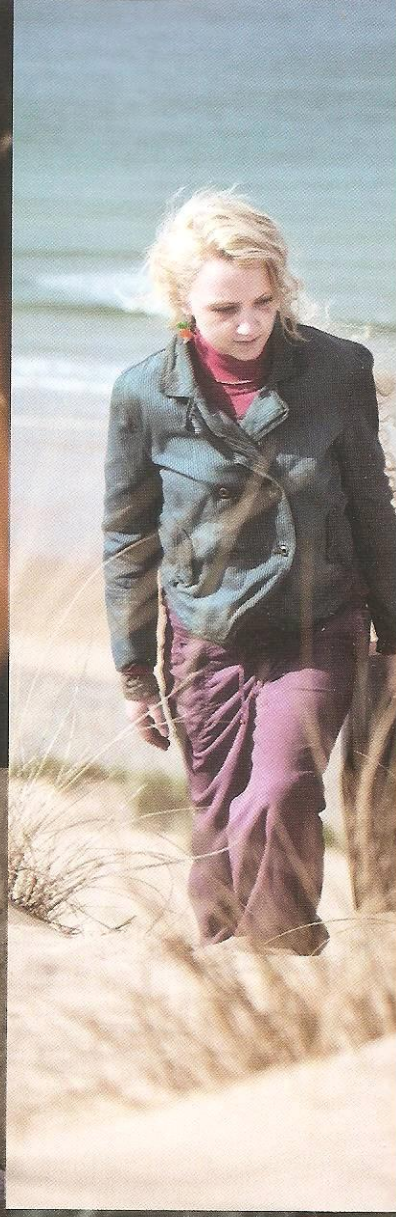

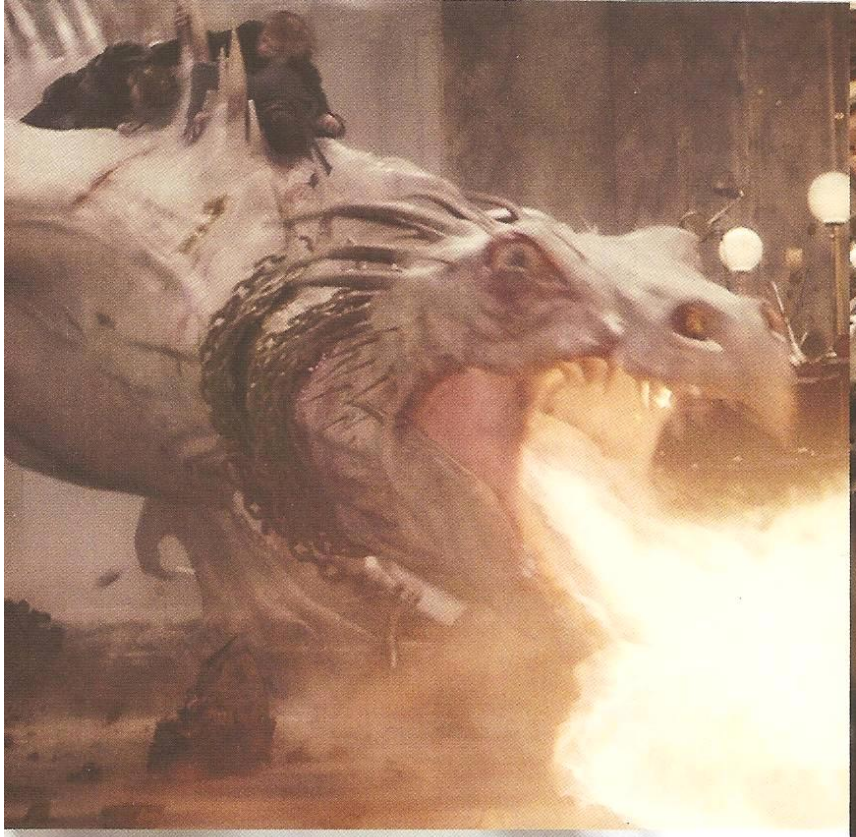

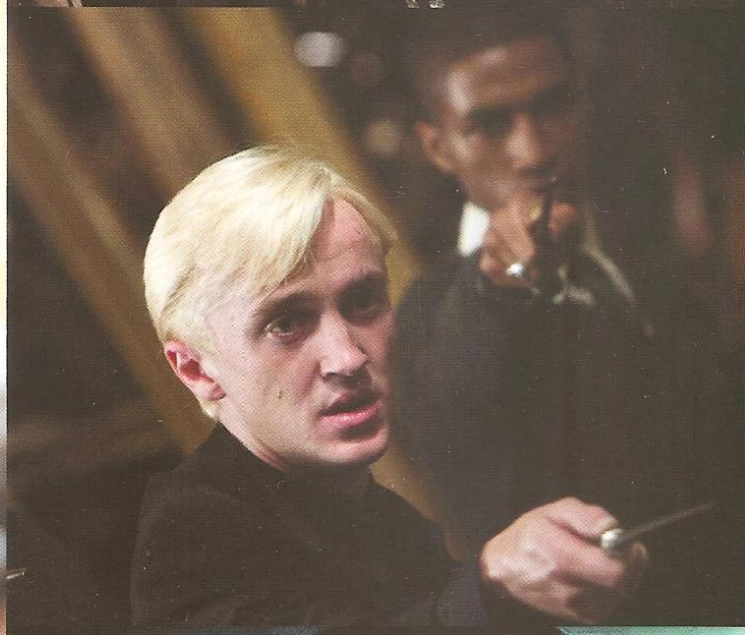

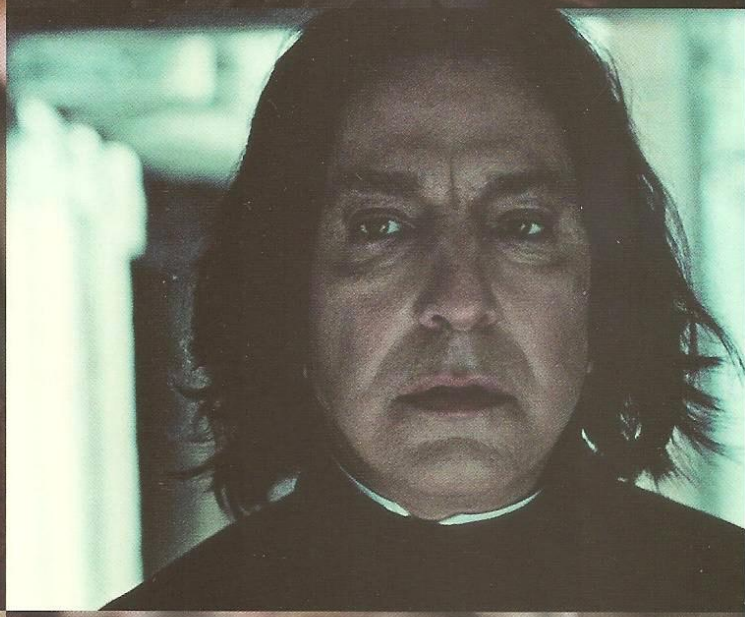

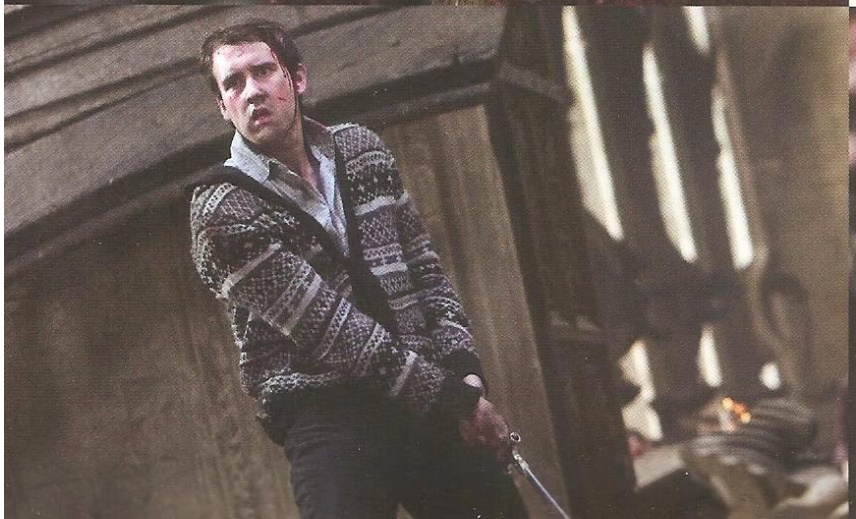

SELECTIONS FROM THE MOTION PICTURE

Harry Potter and the Deathly Hallows Part 2

MUSIC COMPOSED BY
ALEXANDRE DESPLAT

LILY'S THEME

STATUES

NEVILLE THE HERO

COURTYARD APOCALYPSE

SEVERUS AND LILY

HARRY'S SACRIFICE

THE RESURRECTION STONE

A NEW BEGINNING

LILY'S LULLABY

WARNER BROS. PICTURES PRESENTS
A HEYDAY FILMS PRODUCTION A DAVID YATES FILM "HARRY POTTER AND THE DEATHLY HALLOWS PART 2" DANIEL RADCLIFFE RUPERT GRINT EMMA WATSON
STARRING HELENA BONHAM CARTER JIM BROADBENT ROBBIE COLTRANE WARWICK DAVIS RALPH FIENNES MICHAEL GAMBON JOHN HURT JASON ISAACS GARY OLDMAN
ALAN RICKMAN MAGGIE SMITH DAVID THEWLIS EMMA THOMPSON JULIE WALTERS MUSIC BY ALEXANDRE DESPLAT EXECUTIVE PRODUCER LIONEL WIGRAM
SCREENPLAY BY STEVE KLOVES BASED ON THE NOVEL BY J.K. ROWLING PRODUCED BY DAVID HEYMAN DAVID BARRON J.K. ROWLING DIRECTED BY DAVID YATES

HEYDAY FILMS

Soundtrack Album on WaterTower Music

WWW.HARRYPOTTER.COM

Harry Potter Publishing Rights © J.K.Rowling

WARNER BROS. PICTURES
©2011 Warner Bros. Ent. All Rights Reserved

38654 US $14.99

0 38081 42854 3

Contents printed on recycled paper.

Alfred

alfred.com

ISBN-10: 0-7390-8387-2
ISBN-13: 978-0-7390-8387-1

5149

9 780739 083871